THE
NORTHERN
1918

ALLEN COUNTY PUBLIC LIBRARY
3 1833 01843 4107

GC
977.102
AD1ONV,
1918

Ex Libris
M

Copyright 1918
by
A. D. JOHNSON
C. E. SCOTT

THE NORTHERN

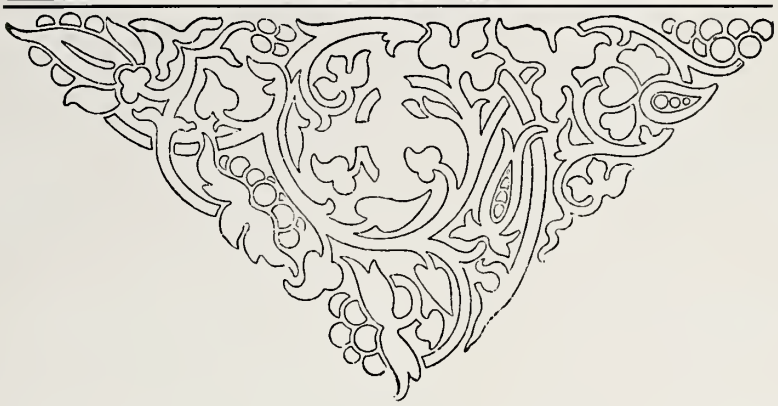

1918

Published Annually

by the

SENIOR CLASS

Ohio Northern University

Preface

We, the staff of The 1918 Northern, take pleasure in presenting this, the eighth volume, to our friends and fellow students in Ohio Northern University.

In response to a feeling of indebtness to the members of the class of '18, we have endeavored to make this book representative of school activities and associations.

If in years to come, as you look back through these pages, memories of old friends, events and places be refreshed and you are made more happy thereby, then we are satisfied.

The Editors.

Annual Board

Cook Sykora Bayle Harshman
Hemminger Balmer Lyman

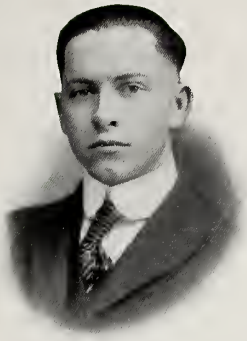

C. E. Scott
Business Manager

A. D. Johnson
Editor-in-Chief

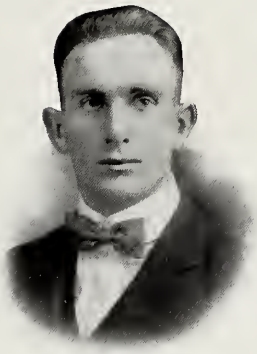

J. S. Manion
Athletic Editor

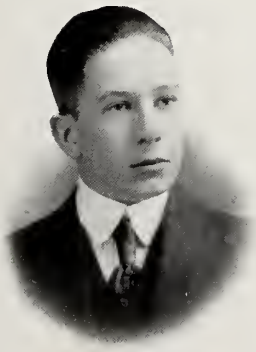

C. D. Lantz
Assistant Business Mgr.

S. Ailes
Assistant Editor

DEDICATION

To the many Sons
of Northern
who are helping
to maintain the
Liberties of our Flag
and to make the world
safe for Democracy,
we, the class of 1918,
respectfully dedicate
this Volume of the Northern
as a token of our
appreciation of their
Patriotism
and
Loyalty.

Sons of Ohio Northern

OHIO Northern was founded by one whose integrity and sincerity has left wonderful influence upon the institution. It still retains the widespread popularity and enviable reputation which was his highest ambition to establish. It has been the means by which hundreds of men and women have been able to attain one of the most priceless of treasures, an education. These loyal sons and daughters have gone from this place of learning, carrying a spirit of love and reverence for their Alma Mater.

One of the greatest principles adopted by the founder was the spirit of Democracy. It has always been fostered by the faculty and student body as one of the sacred bulwarks of the institution. This spirit has made possible the attainment and retention of Northern's worthy and noble ideals. Furthermore, it gives the opportunity for developing the individuality of the student. This training is largely responsible for the fact that Northern has such a large number of men who have so willingly responded to the call of Democracy. They are not only responsive; they are capable, due in a large measure to the efficient military training received at Northern. The military department has always been considered a valuable asset, but not until now have we been fully aware of its value. The one great aim of this department has been to train men for just such a crisis as we are facing today. The efficient military training has played an important part in the lives of Northern's sons whose achievements have made them important figures in our nation and in the world. As a result, the men of Ohio Northern University have received creditable recognition in the present war. Since our country has taken up arms in the defense of Democracy, the spirit of devotion to the national cause has been especially marked among the students, Alumni, and instructors of Northern.

Although some have gone as selects, many more have enlisted; and today Northern is represented in almost every branch of the service on the land and sea. Our men were especially successful at the officer's training camps, nearly all who took the training receiving commissions. We are particularly proud to hear from time to time of their successes and promotions. We feel that much of their success is due to the democratic and competent training received at Northern.

We, their friends and classmates, keenly feel their absence in all of the college activities. In recognition of their services to humanity, of the laurels which they make for themselves, and the honor which they bestow upon their Alma Mater, we, with a sense of pride, claim them as our own. We feel that we can at least show a part of our appreciation of their services and loyalty by dedicating to them THE 1918 NORTHERN. May they ever keep the upright principles for which they stand, squarely before them, and may they not forget that they are remembered by their classmates as true and loyal sons of Northern.

Dr. Lehr Residence

Long Street

Lehr Memorial

Lehr Auditorium

Hill Memorial

Literary Hall

Campus—Looking South

Street Scene—Looking South

Campus—Looking Northwest

Street Scene—Looking North

Library

Chemistry Laboratory

Microscopical Laboratory

Electrical Laboratory

Dukes Memorial

Physics Laboratory

Pharmacy Hall

Adelphian Hall

Theta Nu Epsilon House

Sigma Pi House

Sigma Phi Epsilon House

Delta Theta Phi House

Delta Tau Phi House

Interior, Commercial Department

Green Lake—Hog Creek

Parade Ground and Athletic Field

Brown Gymnasium

Entrance, University Farm

Music Hall

Interior, Music Studio

Dr. Smith Residence

South Johnson

Athletics 175–194
Athletic Board 176–177
Varsity "N" Association 178–179
Varsity Football 180–186
Freshman Football 187
Pharmic and Engineer Teams 188
Varsity Basketball 189–191
Varsity Baseball 192–193
Wearers of the "N" 193
Commencement Program 27
College of Education 53–63
College of Engineering 65–74
College of Pharmacy 75–80
College of Law 81–84
College of Commerce 89–93
Expression 88
Faculty 31–42
Fraternities 95–109
Theta Nu Epsilon 96–98
Sigma Phi Epsilon 99–101
Sigma Pi 102–104
Delta Tau Phi 105–107
Delta Theta Phi 108–109
Jests 201–205
Liberal Arts 47–51
Literary 135–147
Adelphians 136–140
Philos 141–145
Franklins 146–147
Music 85–87
Military 117–133
Field and Staff Officers 118–119
Company A 120–122
Company B 123–125
Company C 126–128
Company D 129–131
O. N. U. Military Band 132–133
Organizations 149–173
Reminiscences from Our Senior Year 195–200
Senior Class Officers 44–46
Sororities 110–115
Something for Nothing 194
Trustees 26

TRVSTEES

ELECTED BY THE CONFERENCE

Initus		*Exitus*
1905	Hon. J. H. Clark., Marion	1918
1913	Rev. Wm. A. Wiant, D.D., Springfield	1918
1913	Rev. Jas. R. Cooley, D.D., Piqua	1918
1914	Mr. J. W. Boren, Dayton	1919
1914	Rev. Daniel McGurk, D.D., Cincinnati	1919
1914	Rev. Cyrus M. Van Pelt, D.D., Delaware	1919
1910	Mr. S. D. Hazlett, Ada	1920
1914	Mr. C. W. Moots, M.D., Toledo	1920
1915	Mr. H. E. Meyers, Springfield	1920
1899	Hon. S. A. Hoskins, M.A., Wapakoneta	1921
1911	Mr. George E. Whitney, Marysville	1921
1913	Mr. Joseph H. Edwards, Leipsic	1921
1898	Rev. D. H. Bailey, D. D., Defiance	1922
1907	Mr. S. A. Bowman, Celina	1922
1917	Rev. Chas. E. Schenk, D.D., Cincinnati	1922

ELECTED BY THE ALUMNI

1916	Frederick A. Lorenz, D. Com. Sci., Chicago	1918
1914	Rev. Aaron S. Watkins, LL.D., New York City	1919
1910	Rev. J. Wesley Hill, D.D., LL.D., New York City	1920
1916	Hon. Frank B. Willis, LL.D., Columbus	1921
1917	Atty. Wm. E. Long, Akron	1922

AT LARGE, ELECTED BY THE TRUSTEES

1911 Hon. Henry Clews, Ph.D , LL.D., New York City.

1917 Hon. George Franklin Getty, D. Com. Sci., Los Angeles, Cal.

Commencement Program

OHIO NORTHERN UNIVERSITY, ADA, OHIO

WEDNESDAY, APRIL 24—

8:00 P.M. President's Reception to Senior Class.

FRIDAY, MAY 17—

8:00 P.M. Military Reception.

SATURDAY, MAY 18—

3:00 P.M. O.N.U. *vs.* O.W.U. Baseball Game.

SUNDAY, MAY 19—

10:00 A.M. Baccalaureate Sermon,
PRESIDENT ALBERT EDWIN SMITH, PH.D., D.D.
7:30 P.M. Christian Association Address,
REV. WALTER D. COLE, D.D., Pastor Trinity M.E. Church, Lima, Ohio.

MONDAY, MAY 20—

9:00 A.M. Field Day Sports.
2:00 P.M. Field Day Sports.
8:00 P.M. College of Music Recital.

TUESDAY, MAY 21—

9:30 A.M. Military Contest.
10:00 A.M. Annual Meeting of Trustees.
12:00 A.M. Alumni Dinner.
HON. S. A. HOSKINS, Toastmaster.
Address, HON. F. B. WILLIS
1:30 P.M. Society Reunions.
3:30 P.M. Varsity *vs.* Alumni Baseball Game.
5:30 P.M. Military Dress Parade.
8:00 P.M. Choral Society Concert.

WEDNESDAY, MAY 22—

8:30 A.M. Class Day Exercises.
Class Address, PROF. R. J. PRATT, PH.D., Grove City College, Grove City, Pa.
2:00 P.M. Commencement Exercises.
Address, U. S. SENATOR JAMES E. WATSON of Indiana.
8:00 P.M. Citizens', Visitors' and Students' Grand Promenade College Campus.

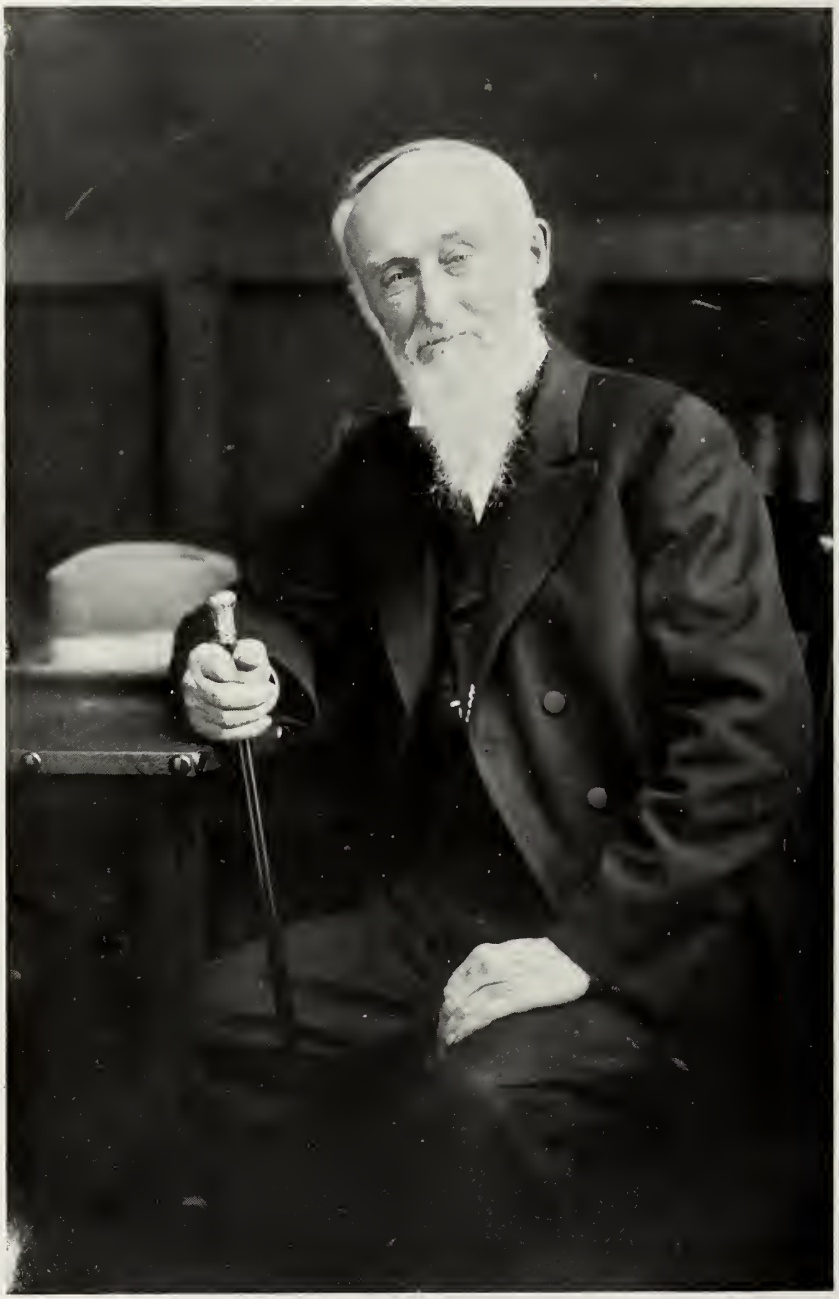

Henry Soloman Lehr, Ph.D.
President Emeritus

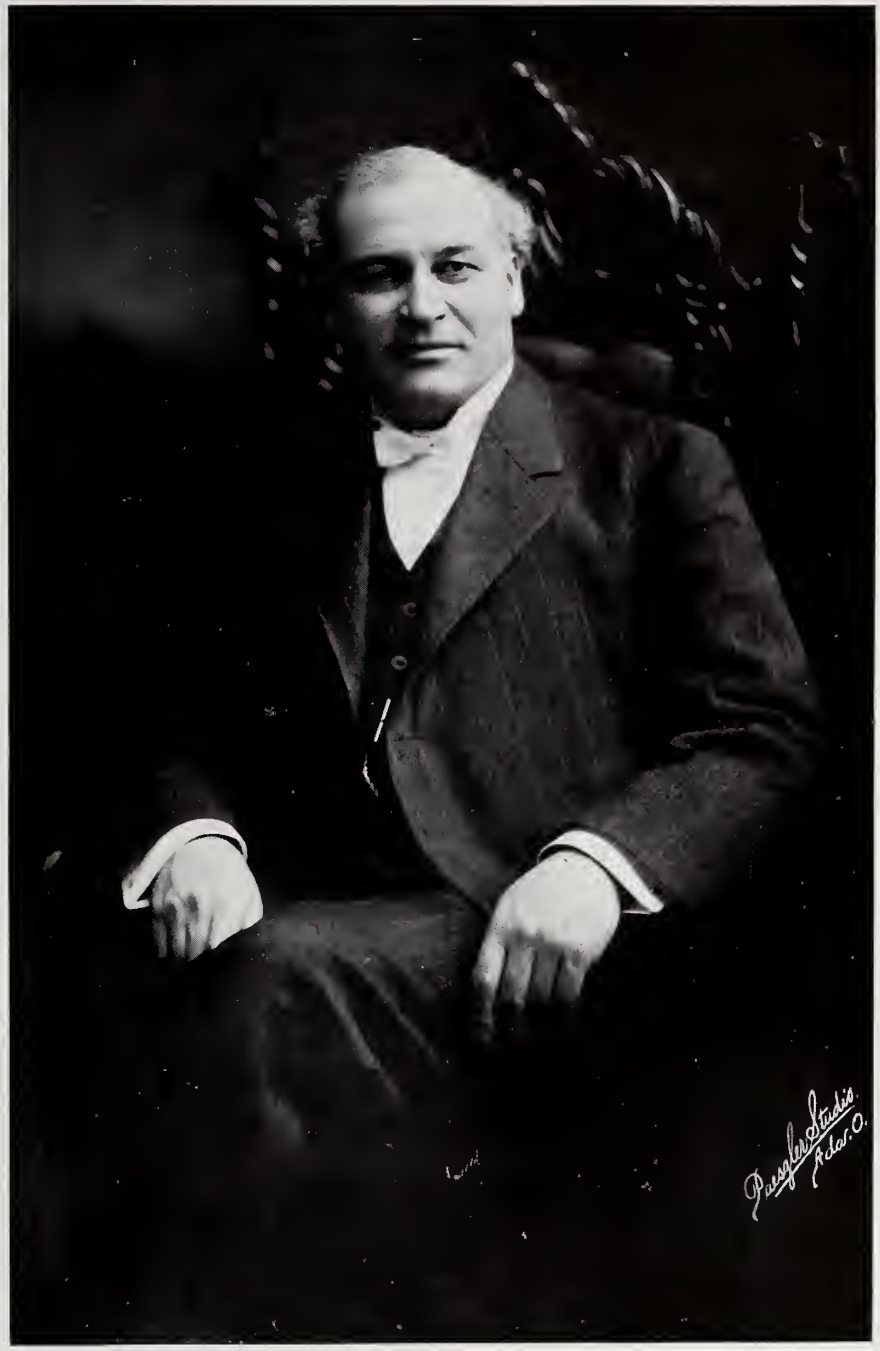

Albert Edwin Smith, D.D., Ph.D.
President

Thomas J. Smull, C.E., M.E.
Executive Secretary

FACULTY

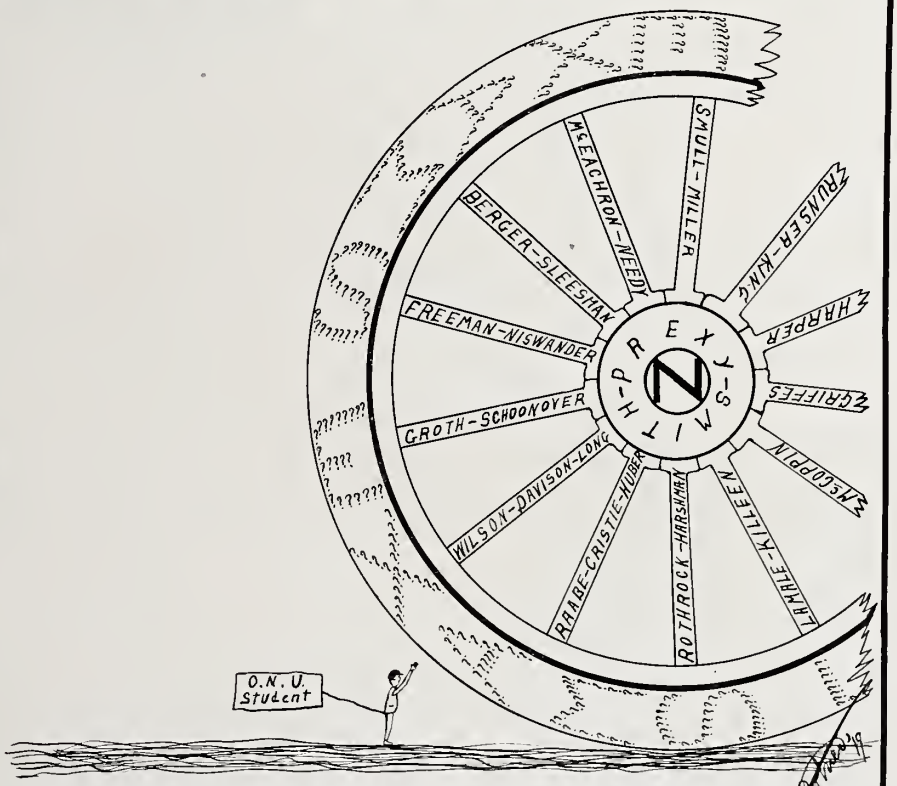
SMULL-MILLER
MCEACHRON-NEED
BERGER-SLEESMAN
RUMSER-KING
FREEMAN-NISWANDER
HARPER
GRIFFES
GROTH-SCHOONOVER
MCCOPPIN
WILSON-DAVISON-LONG
LAMALE-KILLEEN
RAABE-CRISTIE-HUBER
ROTHROCK-HARSHMAN
N
O.N.U. Student

The Deans

Henry Whitworth, A.B., Dean of College of Liberal Arts.

A.B., Ohio Wesleyan University, 1877.

Principal Bellefontaine H. S., 1877-1882; Superintendent Bellefontaine Public Schools, 1882-1900; Instructor in Psychology, Ethics and Latin, Ohio Normal University, 1900-1904; Professor of Latin, Ohio Northern University, 1904; Dean of College of Liberal Arts, 1910.

John Davison, M.S., Pd.D., Dean of College of Education and Vice-President.

B.S., Ohio Normal University, 1889; M.S., 1892; M.Lit., 1902; Pd.D., 1912.

Instructor in Lima College, 1895-1900; Professor of English Literature in Ohio Normal University, 1900-1905; Superintendent Lima Public Schools, 1905-1915; Vice-President and Professor of History, Ohio Northern, 1915-1916; Dean of College of Education, 1916.

Charles Addison Miller, C.E., Dean of College of Engineering.

C.E., Ohio State University, 1907.

Professor of Engineering, Ohio Northern, 1911-1918; Dean of College of Engineering, 1918–.

Rudolph Raabe, Ph.G., Ph.C., Dean of College of Pharmacy.

Ph.G., Ohio Northern, 1910; Ph.C., 1911.

Instructor in Pharmacy, Ohio Northern, 1911-1917; Dean of College of Pharmacy, 1917–.

W. W. Runser, LL.B., A.M., Dean of College of Law.

LL.B., Ohio Northern, 1898; A.M., 1902.

Professor of Law, Ohio Northern, 1899-1904; Practiced Law, 1904-1914; Professor of Law, Ohio Northern, 1914-1917; Attorney for the University, 1917; Dean of College of Law, 1918–.

Fred Killeen, Dean of College of Music and Professor of Voice.

Graduate of University of Michigan School of Music, 1905; Assistant in Voice, 1905-1907; Pupil Sig. De Macchi and Harriet Ware, New York City, 1907-1909; Teacher of Voice, conductor of Chorus and Glee Club, Michigan Agriculture College, 1910-1916; Dean of College of Music, Ohio Northern, 1916–.

Emmett E. Long, B.C.S., Dean of College of Commerce.

Graduate in Penmanship, Ohio Northern, 1901; B.C.S., Ohio Northern, 1911; Zanerian Art College, 1909; Instructor in College of Commerce, Ohio Northern, 1907-1917.

Richard Holmes Schoonover, M.A., B.D.

Professor of Greek, Hebrew, Church History and Principal of Preparatory School.

A.B., Northwestern Ohio Normal School, 1884; M.A., 1887; A.B., Ohio Wesleyan, 1888; B.D., Drew Theological Seminary, 1899.

Instructor in Greek and Latin, Ohio Normal University, 1886-1896; Professor of Greek, Hebrew, Church History and English Language, Ohio Northern, 1901–.

Wilhelm Claudius Groth, A.B.

Professor of Modern Languages.

A.B. (Abiturium), German Gymnasium, 1882; Student in Keil University, 1882-1884.

Instructor in Dayton Academy and English Training School, 1891-1899; Instructor in German and French, Ohio Normal University, 1900-1904; Professor of Modern Languages, Ohio Northern, 1905–.

LENIX CRAIG SLEESMAN, PH.G., PH.C.

Professor of Chemistry.

Ph.G., Ohio Northern, 1905; Ph.C., 1906.

Instructor in Chemistry, Ohio Northern, 1906-1914; Professor of Chemistry, 1914–.

HARVEY EVERT HUBER, M.A.

Professor of Biology and Geology.

A.B., Ohio Northern, 1909; M.A., Yale University, 1912.

Teacher of Biology, Physics and Chemistry in Glenwood, (Colo.) H.S., 1909-1911; Laboratory Assistant in Biology, Yale University, 1911-1913; Professor of Biology and Geology, Ohio Northern, 1913–.

Frank Lewis Berger, M.A.

Professor of Physics.

A.B., Ohio Northern, 1910; B.S., University of Chicago, 1914.

Instructor in Physics and Chemistry, Ohio Northern, 1911-1913; Student at Chicago University, 1913-1914; Professor of Physics, Ohio Northern, 1914–.

Childe Harold Freeman, B.S.

Professor of Rhetoric and English Literature.

B.S., Ohio Normal University, 1901.

Principal of Ada High School, 1902-1907; Superintendent Ada Public Schools, 1907-1909; Professor of English, Ohio Northern, 1909–.

WALTER D. NISWANDER, M.A.

Professor of History.

B.Ped., Ohio Northern, 1914; Ph.B., 1914; M.A., Ohio State University, 1917.

Professor of History, Ohio Northern, 1917–

AMOS ARTHUR GRIFFES, M.A., B.D., PH.D.

Professor of Social Sciences.

A.B., Maryville College, 1897; B.D., Lane Theological Seminary, 1900; M.A., Illinois Wesleyan University, 1910; Ph.D., 1910; Sometime Student Westminster College, Hastings College and Wooster University.

Professor of Social Sciences, Ohio Northern' 1917–.

Carrie Adel Wilson, B.E.

Instructor in Paidology, Principles of Teaching and Methods.

B.E., Ohio Northern, 1908.

Instructor and Training Teacher, Ohio Northern, 1914–.

Pauline I. Christie, Grad.Sten.

Instructor in Stenography and Typewriting.

Marion Business College, 1913; Instructor, Ohio Northern, 1917–.

William P. Lamale, Mus.B.

Professor of Organ and Piano.

Mus.B., Oberlin College Conservatory, 1910.

Teacher of Organ and Piano, Hope College, Michigan, 1910-1912; Post-Graduate student with Dr. G. W. Audres, Oberlin, Summer 1911. Instructor in Organ and Piano, Cornell College, Mt. Vernon, Iowa, 1912-1914; Student with Tobias Mathey and Mathilda Verne, London, 1914-1915; Professor of Organ and Piano, Ohio Northern, 1916–.

Karl Boyer McEachron, M.E., E.E.

Professor of Electrical Engineering.

M.E., Ohio Northern, 1912; E.E., 1913.

With General Electric Co., Pittsfield, Mass., 1913-1914; Professor of Electrical Engineering, Ohio Northern, 1914–.

John Alfred Needy, B.S., in M.E.

Professor of Mechanical Engineering.

B.S., in Mechanical Engineering, University of Kentucky, 1911.

Emloyed in Drafting Rooms, 1911-1913; Instructor in Witherspoon College, Kentucky, 1913-1915; With Murphy Automatic Smokeless Furnace Works, Detroit, Mich., 1915; Professor of Mechanical Engineering, Ohio Northern. 1916–.

Frank W. Parsons, B.S. in E.E.

Instructor in Mathematics.

B.S., in Electrical Engineering, Ohio Northern University.

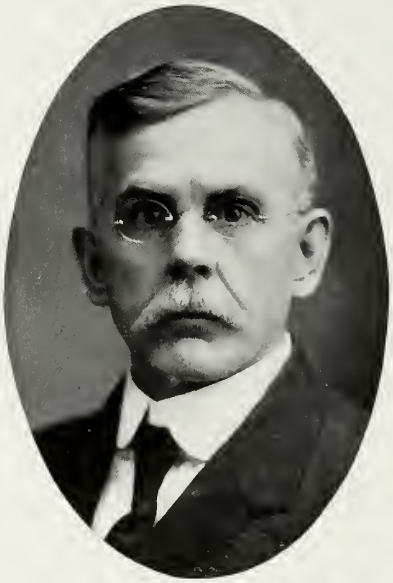

Ellahue Ansile Harper, M.A., LL.B.

Professor of Law.

A.B., Ohio Northern, 1890; M.A., 1893; A.B., Ohio Wesleyan, 1899; LL.B., Ohio State, 1900.

Instructor in Kansas City Schools, 1893-1895. Attorney-at-Law, Springfield, Ohio, 1910-1913. Professor of Law, Ohio Northern, 1917–.

Foster E. King, LL.B.

Professor of Law.

LL.B., Ohio Northern, 1912.

With firm of Lovell, Bogart and Gardner, Elmira, N. Y., 1913-1917; Professor of Law, Ohio Northern, 1917–.

Mary Elsie Wilson, A.B
Librarian.

Mrs. Margaret E. Whitworth, B.S.
Registrar.

B.S., Geneva College, 1894.
Teacher in Bellfontaine H. S., 1894-1902.

Ellen Kathryn Rothrock, A.B.

Instructor in Preparatory Algebra and Geometry.

A.B., Ohio Northern, 1915.

Instructor in Algebra and Geometry, Ohio Northern, 1916–.

Is a Necessity

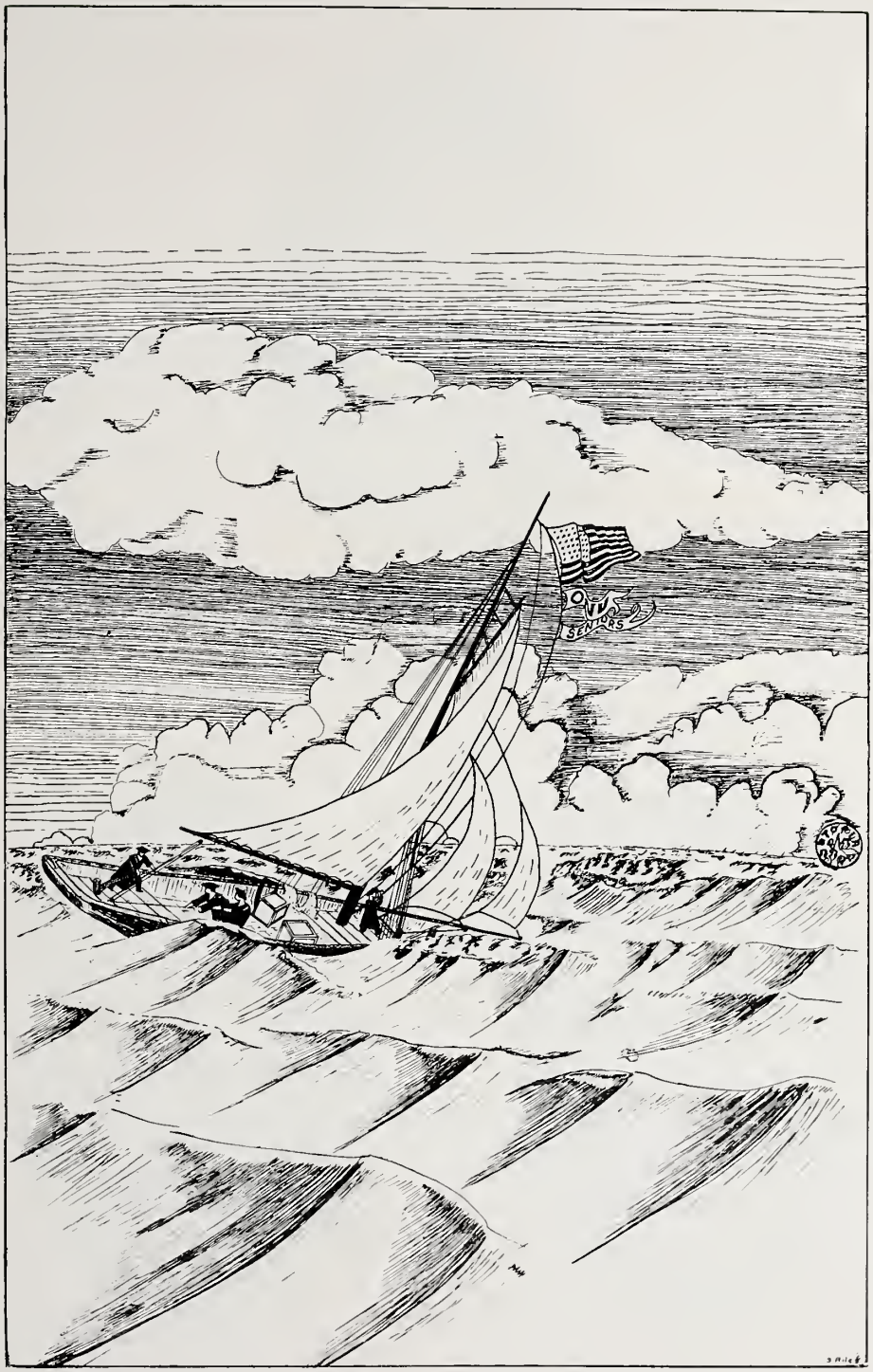
SENIORS

Class Officers

JACK KOWALESS
President

H. W. MOTZ
Vice-President

J. P. EDWARDS
Treasurer

Class Officers

Florence Thrasher
Secretary

Ruth Hamilton
Poetess

Talmage Harshman
Valedictorian

Class Officers

H. E. Carlyle
Orator

Alma K. Ames
Historian

Lucille Russel
Prophetess

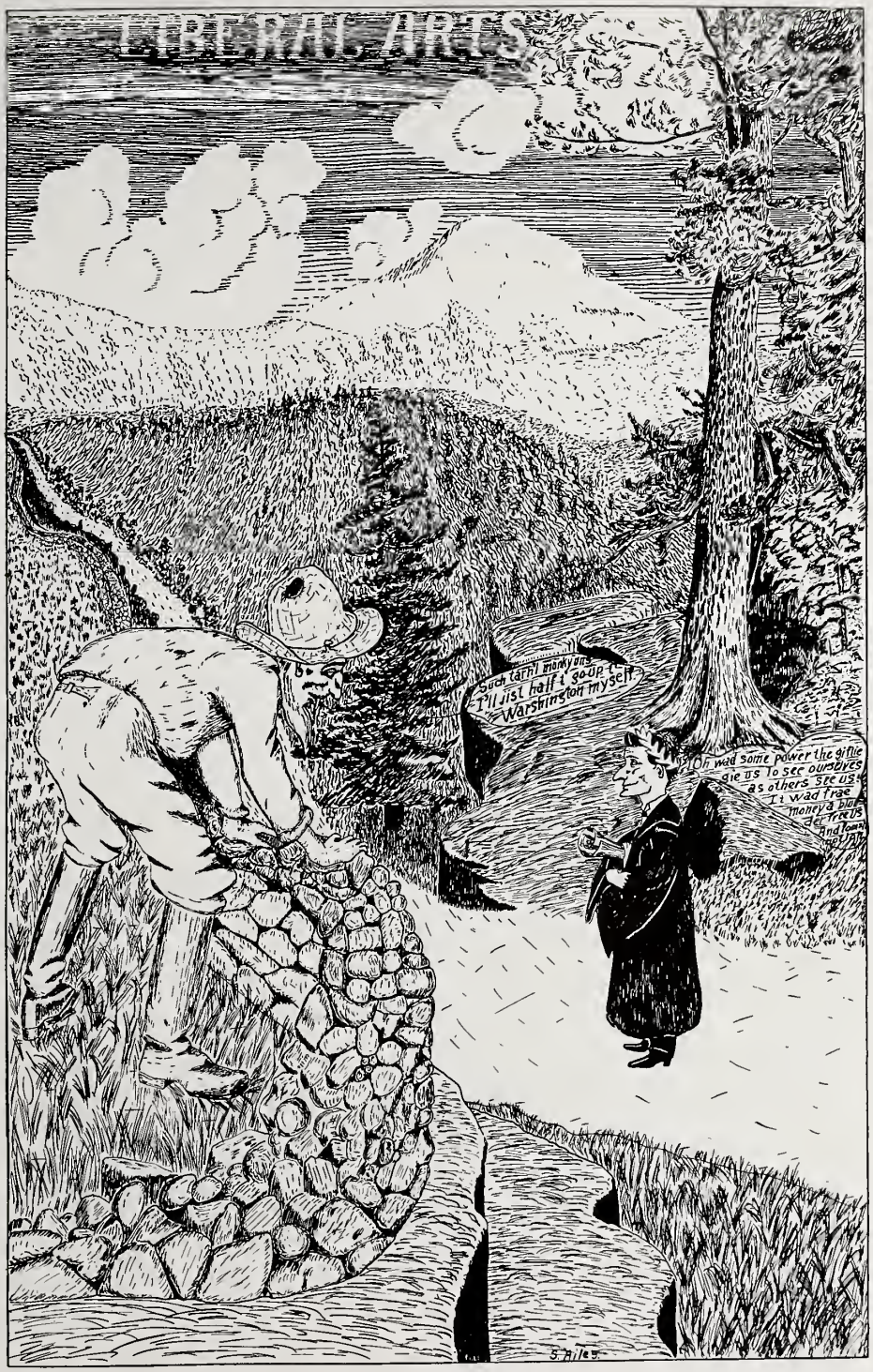
LIBERAL ARTS
Such tarn'l monkyons
I'll jist half t' go up t'
Warshington myself.
Oh wad some power the giftie
gie us to see oursoives
as others see us.
It wad frae
money a blo
der free us
And Tom
S. Ailes

Henry Whitworth, M.A.
Dean of College of Liberal Arts

Florence Ridenour, A. B., Lafayette, Ohio
Mendon H. S., '14.

"Consistancy—Thou art a jewel."

Donald C. Porritt Pontiac, Mich.
Sigma Pi.
P. H. S., '13.
Akron Debating Contest, '17.
Haskins Debating Contest, '17.
Hankinson and Deeds Contest, 1st Prize, '16.
Washington Birthday Orator.
Franklin.
Captain Co. B., '17.
Major Battalion, '17-'18.
Adv. Mgr. Northern Review, '16-'17.

"Major—A mighty man with the ladies."

Isolde Mueller, A.B. Hamilton, Canada
Theta Phi Delta.
Hamilton Collegiate Institute.
Michigan State University.
Co. A.

"Cruel war—to take her Tom away."

Laura Jamison, B.S. Ada, Ohio
Delphos H. S., '07.
Educational Association.
Philo.
Co. D.

"A believer in woman's suffrage."

GERTRUDE MERTZ, B.S. — Ada, Ohio

Tau Kappa Kappa.
A. H. S., '15.
Philo.

"*Short but sweet. She prefers a 'Whole Man'.*"

A. DEAN JOHNSON, B.S. — Prairie Depot, Ohio

Sigma Phi Epsilon.
P. D. H. S., '16.
Educational Association.
Adelphian.
Co. B.
Northern Review Staff.
Editor-in-Chief, '18 "Northern."

EDNA K. MUELLER, A.B. — Hamilton, Canada

Hamilton Collegiate Institute.
Michigan State University.
Co. A.

"*The northern climate never froze her disposition.*"

ALMA K. AMES, A.B. — Ada, Ohio

Tau Kappa Kappa.
A. H. S., '14.
Oberlin College, '14-'15.
Choral Society.
Philo.
Class Historian.

"*I am rather inaccessible.*"

Elmer E. Snyder, A.B. Barberton, Ohio
Wooster Preparatory School, '09.
Ohio State University.
Philo Basketball, '17.
Philo.
"*A 'bear' of a Baseball player.*"

Clarence Smith, A.B. Elyria, Ohio
Cornwall on Hudson, '14.
Hamilton College of Law.
Track, '16.
Pre-Medic Association.
O. N. U. P. A.
Stahl Oratorical Contest, '17.
Glee Club.
Choral Society.
Philo.
Co. C. Battalion Quartermaster.
Reporter Northern Review, '17.
" '*Dimples,' the Village Cut-up.*"

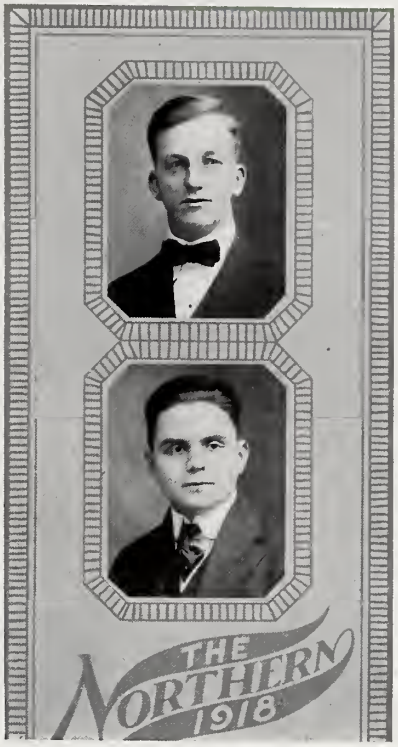

The Modern Mariner

Ten days he drifted on the sea,
Alone in an open boat.
His food: some nails, a pair of shoes,
And linings from his coat.
Then prayerfully he knelt him down,
Thanked God with upturned face,
That to such fare he had been trained
At his college boarding-place.

FAIR AND WARMER!

JUST ROOSTING.

CAREFUL CONSIDERATION.

THELMA'S LANTZ.

SOME CROP!

HELLO HOBBY!

THE IDLE RICH.

CHICKEN THIEF.

College of Education
Modern Pedagogy

JOHN DAVISON, M.S., PD.D.
Dean of College of Education

G. B. Armstrong, B.S., in Ed. Sycamore, Ohio

S. H. S.
Educational Association.
Adelphian.
Choral Society.
Co. B.

"The muscles of his brawny arms are strong as iron bands."

Ethel May Belston, Grad.Ped. Lima, Ohio

O. N. U. Preparatory School.
Emporia State Normal.
Defiance College.
Franklin.

"A faithful worker."

Pauline L. Edwards, Grad.Ped. Ada, Ohio

A. H. S., '17.
Philo.
Co. A.

"In this small body is lodged a desire for knowledge."

Murial Ellen Franklin, Grad. Ped. Ada, Ohio

A. H. S., '16.
Educational Association.
Commercial Club.
Adelphian.
Co. A.

"I haven't had a date for a week."

SIDNEY AILES, B.S. IN ED. — Montra, Ohio

O. N. U. Preparatory School.
Assistant Physics Lab., '17.
Educational Association.
Philo.
Co. D.
Assistant Editor Northern.

"As steady as they make them."

MARIAN FRANKLIN, GRAD.PED. — Ada, Ohio

A. H. S., '16.
Educational Association.
Adelphian.
Co.'s A. B. C. and D.

"She has a smile that never wears off."

GERTRUDE GODDARD, GRAD.PED. — Cutler, Ohio

Theta Phi, Delta.
Marietta H. S., '14.
Ohio University.
Education Association.
Philo.

"A strict observer of 'Rule D'."

TALMAGE HARSHMAN, B.S. IN ED. — Ada, Ohio

A. H. S., '15.
Educational Association.
Stahl Oratorical Contest, 1st Prize.
Prohibition Oratorical Contest, 1st Prize.
Choral Society.
Philo.
Co. C.
Annual Board.

"A merry heart doth good like a medicine."

J. E. Balmer, B.S. in Ed. Aspinwall, Pa.

Educational Association.
Getty Debating Contest, 2nd Prize, '15.
O. N. U. Quartet, '17-'18.
O. N. U. Glee Club, '16-'17-'18.
Choral Society.
Philo.
Co. B.
Annual Board.

"Music hath charms to soothe the savage beast."

Opal Herr, Grad.Ped. Ada, Ohio

A. H. S., '17.
Choral Society.
Co. A.

"A jewel of great worth."

Irene Huggett, Grad.Ped. Ada, Ohio

A. H. S., '16.

"Silence is her middle name."

Joyce Kline, B.S. in Ed. Westminster, Ohio

Alhamera, Cal., H. S., '13.
Co. A.

"I'm not as shy as I look."

C. C. Sanders, B.S. in Ed. Waynesfield, Ohio

W. H. S., '12.
Ohio University.
Pres. Educational Association.
Franklin.
"The Stuart House Bouncer."

Imogene Kinney, Grad.Ped. Mt. Victory, Ohio

Mt. V. H. S., '12.
Educational Association.
Philo.
"Cheer up life is not made for sorrow."

Alice Kollefrath, Grad.Ped. Marysville, Ohio

M. H. S., '12.
Educational Association.
Choral Society.
Adelphian.
Co. A.
"It's a Heavenly sensation to be engaged."

Mildred Longenecker, B.S. in Ed. Ada, Ohio

Winatchee H. S., '13.
O. N. U. Preparatory School, '15.
Educational Association.
Girls' Intercollegiate Debate, '17.
Franklin.
Co. A.
"Yes, I'm engaged now."

L. L. Weaver, B.S. in Ed. Lima, Ohio

O. N. U. Preparatory School.
Lima College.
Educational Association.
Philo.
Co. D.

"*Doc.*" "*A much married man with three children.*"

Daisy Porter, Grad.Ped. Crafton, Pa.

Ada H. S., '16.
Educational Association.

"*Her pleasant way has won her many friends.*"

Doris W. Ritchie, Grad.Ped. Oakwood, Ohio

Phi Chi.
Continental H. S., '17.
Philo.

"*It's the little things in life that count.*"

Bess Stover, Grad.Ped. West Cairo, Ohio

O. N. U. Preparatory School.
Defiance College.
Educational Association.
Franklin.

"*A rather weighty question.*"

Ralph H. Getz, B.S. in Ed. — Dola, Ohio

Dunkirk H. S., '13.
Educational Association.
Adelphian.
Co. B.

"He has the stuff that 'gets' there."

Frances Shanks, Grad.Ped. — Ada, Ohio

A. H. S., '16.
Philo.
Co. A.

"She has an intellect for a brilliant future."

Vivian Tobias, Grad.Ped. — Ada, Ohio

Theta Phi Delta.
A. H. S., '16.
Educational Association.

"May there ever be roses in her pathway
And may her shadow never grow less."

Mabel Wolfrom, Grad.Ped. — Ada, Ohio

A. H. S., '16.
Philo.
Co. A.

"A most quiet and earnest student."

Florence Thrasher, B.S. in Ed.
Oakwood, Ohio

Defiance College Academy, '15.
Defiance Conservatory of Music.
Educational Association.
Girls' Intercollegiate Debate, '17.
Philo.
Co. A.
Northern Review Staff.
Secretary Senior Class.

"*Tut, Tut.*" "*Absence makes the heart grow fonder.*"

Leila E. Ross, Pd.B., B.S. in Ed.
Montrosa, Colo.

Theta Phi Delta.
Montrosa County H. S., '15.
Pd.B. Colo. State Teacher's College.
Educational Association.
Co. A.

"*A fair flower from the West.*"

Helen M. Thompson, Grad.Ped. Ada, Ohio

Theta Phi Delta.
A. H. S., '16.
Educational Association.

"*A great admirer of 'Parks'.*"

Frances Russel, Grad.Ped. Ada, Ohio

A. H. S., '16.
Educational Association.
Co. A.

"*Worth her weight in gold.*"

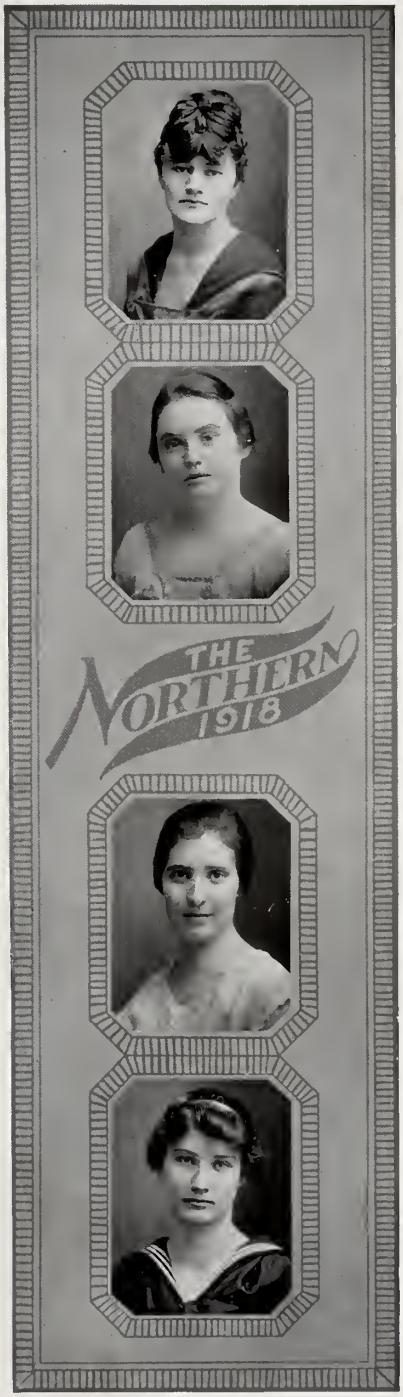

Jesse R. Harrod, B.S. in Ed.
Harrod, Ohio

O. N. U. Preparatory School.
Lima College.
Educational Association.
Adelphian.
Co. C.

"A logical thinker. Hard to beat in debate."

Leola L. Carpenter, Grad.Ped.
Davison, Ohio

Juniata College.
Educational Association.
Franklin.
Co. A.

"She shows remarkable determination."

Jennie Ernestine McCrea, Grad.Ped.
Sedalia, Ohio

Midway H. S., '15.
Franklin.
Co. C.

"A real heart breaker. A believer in variety."

Edna Iola Parrette, Grad.Ped.
Continental, Ohio

Phi Chi.
Angola, Ind., H. S.
Educational Association.
Choral Society.
Co. A.

"One of the Stuart House girls."

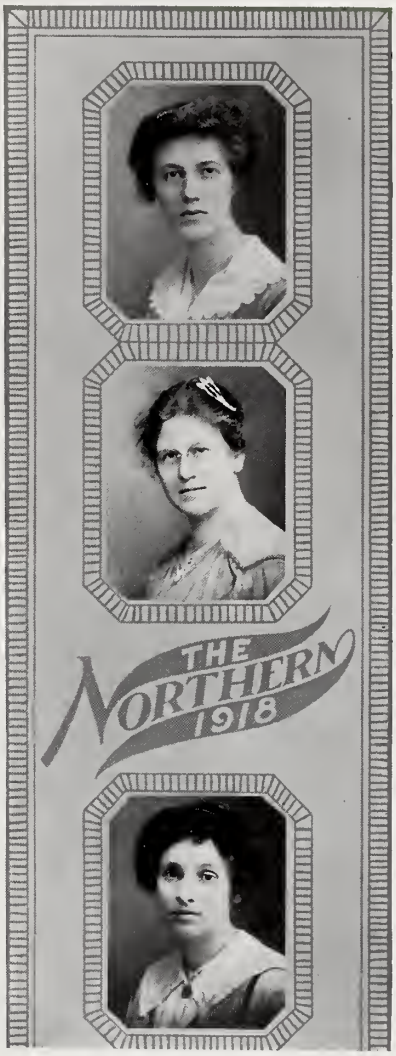

Mahala Pees, Grad.Ped. — Dola, Ohio

Ada H. S., '09.
Educational Association.
Adelphian.
Co. D.

"Appears sober but she's not."

Alice J. Stout, B.S., B.S. in Ed. — Ada, Ohio

Theta Phi Delta.
A. H. S., '14.
B. S. Ohio Northern '18.
Educational Association.
Philo.
Co. A.

"A 'Main' girl of O. N. U."

Carrie Severe, Grad.Ped. — Vanatta, Ohio

Granville H. S., '11.
Ohio University.
Philo.
Co. A.

"An inappropriate name for such a pleasant person."
"It is impossible to have Co-education without girls."

Hatchet Anniversary Eve

Some years ago a Pharmic said,
"The Hatchet fiend would best be dead."
For Engineers had, and Pharmics too,
Many a head both black and blue.

They buried it. Yes, in broad day-light,
But raised the dickens at dead of night
With such a clamor and savage zest,
Satan himself couldn't take a rest.

One bunch with a durned old fife,
Almost caused me to take my life.
For, as they went from door to door
It shrieked and screamed and screeched galore.

Down by dear Prexy's shrine most hallowed,
"Loud, deep, and long the thunder bellowed."
A Freshie they saw,—a whoop and halloo!
"Oh Gee!" moaned Prexy, "What shall I do?"

A clatter of feet—a whistle or two—
The night-shirts fluttered, flapped and flew.
The Imps hooted and yelled the worst they knew
And rah-rahed Prexy a long adieu.

Wow! That Freshie let out a wail,
As a hundred demons found his trail,
And past my window I heard him tear
Like an old Ford bound for repair.

He actually brayed, the boys declare,
Like grandpa's mule at the County Fair.
His only art was to smoke and swear,
But he tried to pray right then and there.

He prayed a prayer the best he could,
"Deliver me Lord and I'll be good.
Deliver me Lord and I will try,
To be a good Freshie, by and by."

But hopes sank low as murderous peals
Sounded so close upon his heels.
His eyes bulged out; he speeded some
And distanced the mob, three to one.

All through the night the din arose—
Only one dead could find repose.
"That night, a child might understand,
The De'il had business on his hand."

And when at dawn I left my bed
And ventured forth with stealth and dread.
From each house stared those signs at me,
E'——, P'——HATCHET ANNIVERSARY.

Selia S.

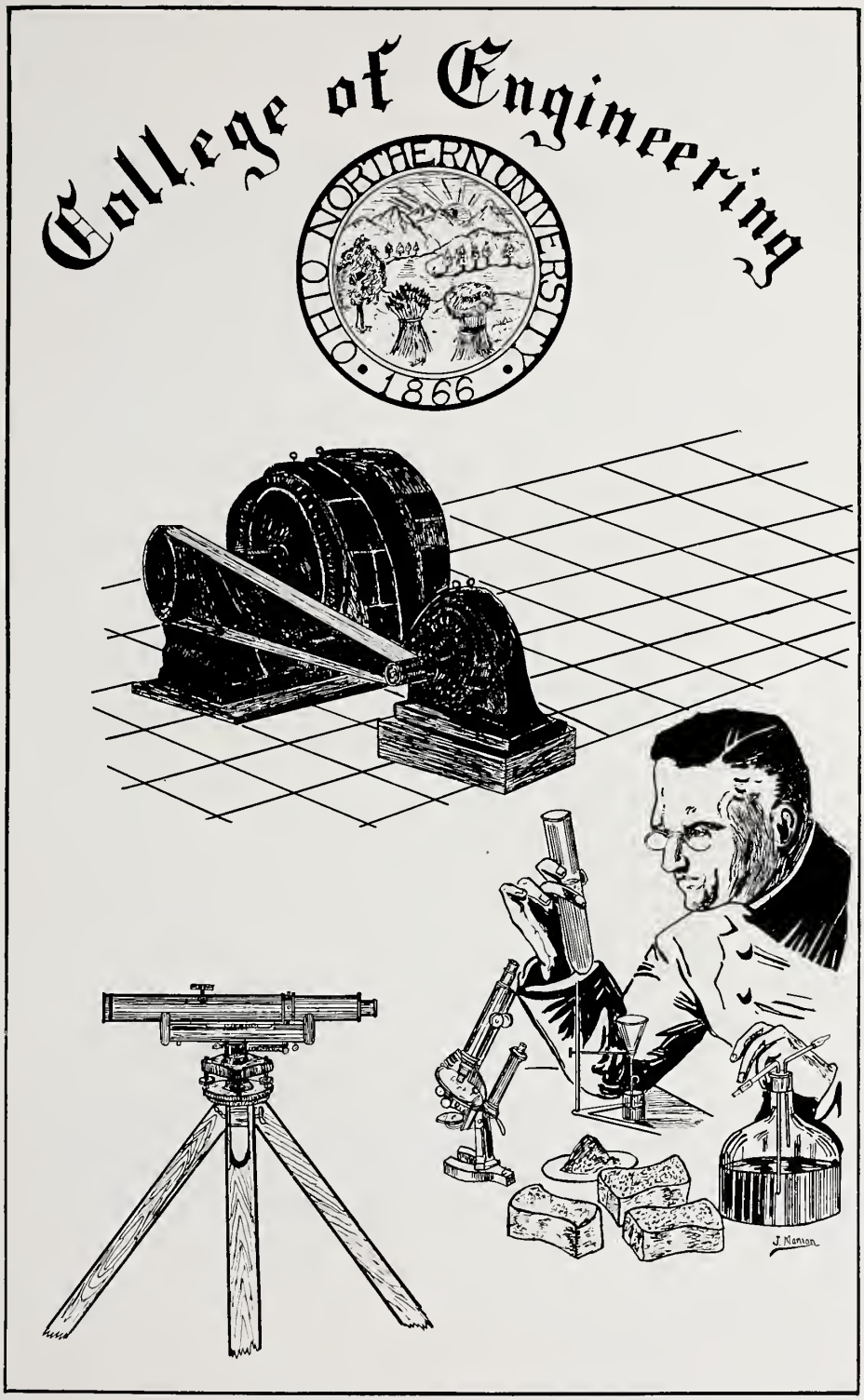
College of Engineering
OHIO NORTHERN UNIVERSITY
1866
J. Manion

Charles A. Miller, C.E.
Dean of College of Engineering

Jack Kowaless, B.S. in C.E. Duquesne, Pa.
Nu Theta Kappa.
D. H. S., '15.
Freshman Football, '15.
Freshman Basketball, '15-'16.
"N" Football, '16-'17.
"N" Basketball, '16-'17.
Engineering Society.
Adelphian.
First Lieutenant Co. A.
Pres. Senior Class.
"O such speed (?)"

John S. Manion, B.S. in C.E. Avon, Conn.
Theta Nu Epsilon.
Simsbury H. S., '12.
"N" Football, '16-'17.
Track, '17.
Engineering Society.
Captain, Franklin Basketball, '17.
Co. D.
Athletic Editor, "Northern."
"Bunion—Our All State Tackle."

D. A. Richards, B.S. in C.E. Elyria, Ohio
Theta Nu Epsilon.
E. H. S., '12.
"N" Football, '14-'15-'16-'17.
"N" Baseball, '15.
Engineering Society.
Philo.
Co. A.
Varsity "N" Association.
Athletic Board, '16-'17.
"We're glad he stuck with O. N. U."

John J. Dohman, B.S. in E.E. Wellsburg, W. Va.
W. H. S., '15.
Engineering Society.
Co. B.
Vice-President Senior Engineers.
"What is a lubricant?"

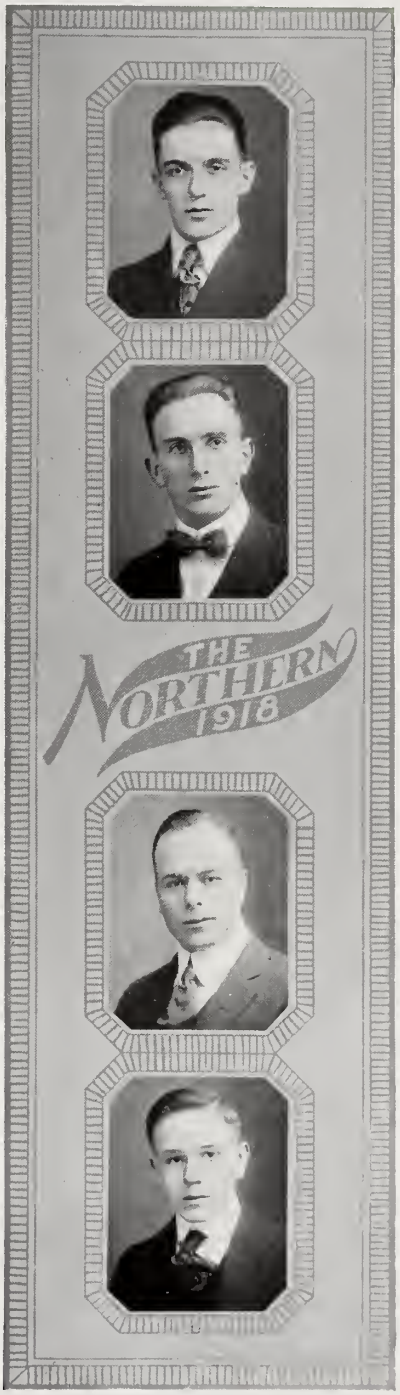

Alfred A. Crosta, B.S. in C.E. Newark, N. J.

Delta Tau Phi.
Fawcett School of Industrial Arts.
Valparaiso University.
Engineering Society.
American Association of Engineers.
Adelphian.
Co. B.

"*Tommy's right hand bower. 'Shimpky,' Dot's him.*"

Russel M. Bayle, B.S. in E.E. Ambridge, Pa.

Delta Tau Phi.
Nu Theta Kappa.
A. H. S., '14.
A. I. E. E.
Choral Society.
Philo.
Co. D.
Annual Board.

"*Bucket—'Just a little Mischief boys!'*"

C. Ezbai Scott, B.S. in C.E.
Wellsburg, W. Va.

Delta Tau Phi.
Bethany College, '13.
Assistant Track Mgr., '17.
Track Mgr., '18.
Cheer Leader, '17-'18.
Engineering Society.
American Association of Engineers.
Ohio Engineering Society.
Franklin Basketball, '14.
Co. D. Ordnance Officer, '17-'18.
Business Mgr., '18 "Northern."
Student Member Athletic Board, '17-'18.

"*The Stuart House Janitor.*"

George A. Pleam, B.S. in M.E. Birdsboro, Pa.

Delta Tau Phi.
B. H. S., '14.
"N" Football, '17.
Engineering Society.
O. N. U. Glee Club.
Choral Society.
Franklin.
Captain Co. C.

"*A conscientous worker.*"

A. J. Ferlic, B.S. in E.E. Cuddy, Pa.

Bridgeville H. S., '15.
A. I. E. E.
Philo.
Co. C.

"A down-trodden Edison."

Frank W. Parsons, B.S. in E.E. Wakeman, Ohio

W. H. S., '08.
Oberlin Business College.
Engineering Society.
A. I. E. E.
Franklin.
Co. D.
Instructor in High Mathematics.

"Daddy taught and talked."

Linn C. Bierman, B.S. in C.E. Harrisburg, Pa.

Harrisburg Technical H. S., '15.
American Association of Engineers.
Engineering Society.
Franklin.
Co. B.

"Red's working for a trouseau."

W. E. Ward, B.S. in E.E. Olean, N. Y.

O. H. S., '15.
Engineering Society.
A. I. E. E.
Franklin.
Co. A.

"Tammany had nothing on him."

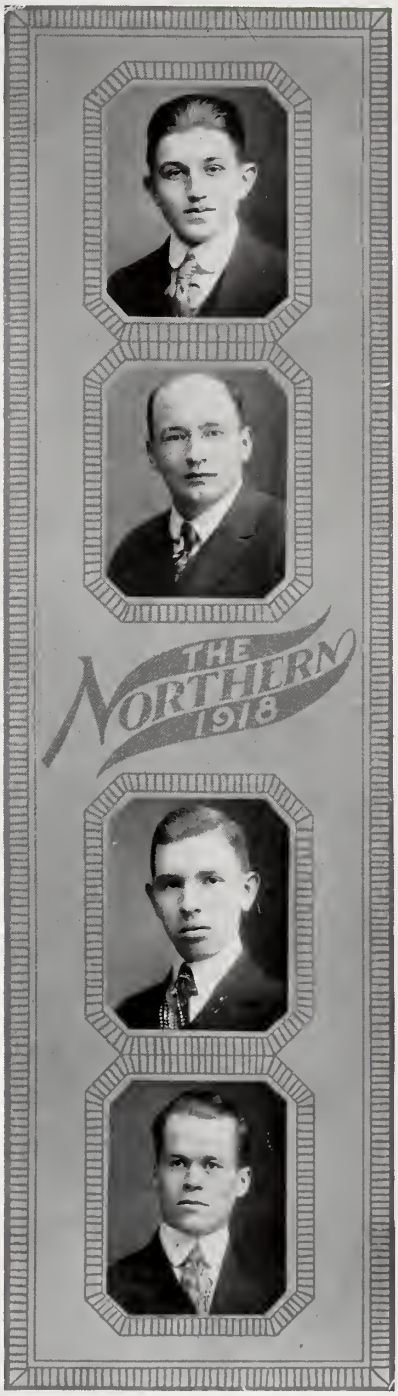

Rex T. Sprinkle, B.S. in C.E. Peebles, Ohio

P. H. S., '15.
Franklin Basketball.
Engineering Society.
Adelphian.
Co. B.

"Whatever is yours is mine;
Whatever is mine is my own."

Joseph A. Arcaute, B.S. in E.E.
Montanzas, Cuba

Artes y Oficios.
Oak Grove Seminary.
Columbia University.
A. I. E. E.
Spanish-American Society.
Cosmopolitan Club.
Latin-American Club.
Co. B.

"A dynamo expert."

W. T. Wong, B.S. in C.E. Hong Kong, China

Tangshan College.
University of Hong Kong.
Engineering Society.
Co. C.

"China's Calc Shark."

W. C. Engelhardt, B.S. in M.E.
Howard, Ohio

Delta Tau Phi.
H. H. S., '14.
Engineering Society.
Philo.
Co. B.
Treas. Senior Engineers.

"Permanent Address—Alger."

J. R. Thornes, B.S. in M.E. Manzanillo, Cuba
Instituto de Santiago, '10.
Chenet Institute, '14.
Tulane University.
Engineering Society.
"Our Cuban Benedict."

Leon F. Rock, B.S. in M.E. Middleville, Mich.
M. H. S., '08.
Grad. Michigan State Normal, '10.
Franklin.
"A hard worker."

John C. Tiefel, B.S. in M.E. Niles, Ohio
N. H. S., '15.
Engineering Society.
Philo.
Co. D.
"Long drawn out."

Richard Dantan, B.S. in C.E.
Mexico City, Mexico.
Berkeley Academy, N. Y., '13.
Engineering Society.
Ohio Engineering Society.
Co. B.
"Yes sir Professor"

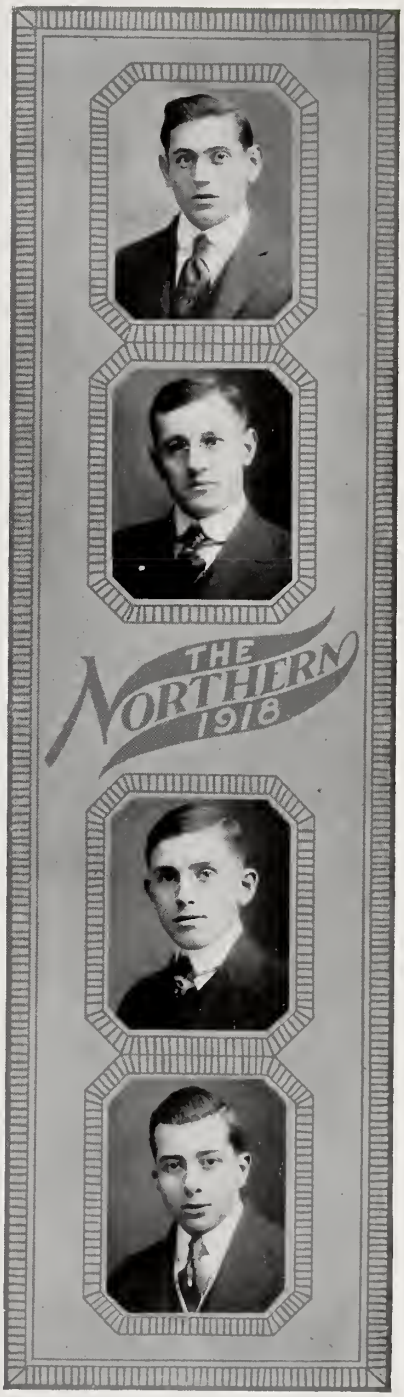

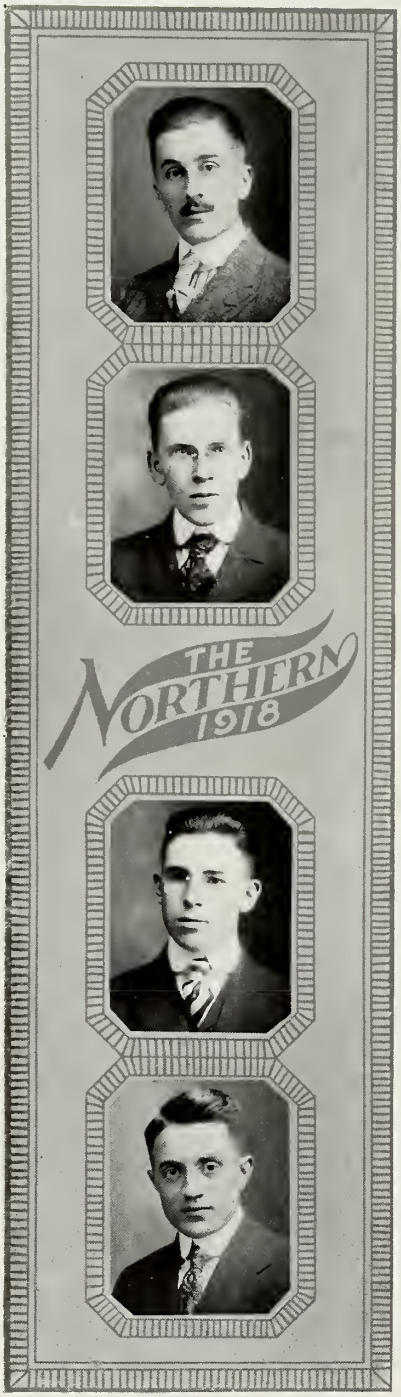

Charles E. Fritz, B.S. in C.E. Liberty, N. Y.

Sigma Pi.
L. H. S., '10.
Track Team, '15.
Engineering Society.
O. N. U. Glee Club, '15-'16.
Philo.
First Lieut. Co. C.
Battalion Adjutant, '17-'18.
Northern Review Staff, '14-'15.

"*A staff officer that Von Hindenburg would envy.*"

Paul George Porter, B.S. in Ch.E.
Niles, Ohio

N. H. S., '15.
Engineering Society.
Philo.
Captain Co. A.

"*The 'Five's' faithful pilot.*"

Myron R. Tiefel, B.S. in M.E. Niles, Ohio

N. H. S., '15.
Engineering Society.
Philo.
First Lieut. Co. D.

"*The High School Toastmaster.*"

Augustus Alholn, B.S. in E.E.
Marquette, Mich.

Wasa Academy.
Milwaukee School of Engineering.
Engineering Society.
A. I. E. E.
Adelphian.
Co. A.

"*Submarine Gus.*"

Harold L. Rudolph, B.S. in E.E.
Bartlett, Ohio

Sigma Phi Epsilon.
Nu Theta Kappa.
B. H. S., '13.
"N" Baseball, '15-'16.
Engineering Society.
A. I. E. E.
Philo.
Second Lieut., Co. A.
Cir. Mgr. Northern Review, '15-'16.
Varsity "N" Society.
Pres., Senior Engineers.

"Dick's a good sport."

M. E. Schoonover, B.S. in E.E. Ada, Ohio

A. H. S., '12.
A. I. E. E.

"In the course of time."

Harry R. Bedell, B.S. in M.E.
McKeesport, Pa.

Delta Tau Phi.
Engineering Society.
Philo.
Co. C.

"I bane from Mac Kays Port."

John Eldon Hawe, B.S. in E.E.
Dubuque, Iowa

Sigma Pi.
D. H. S., '13.
Valparaiso University.
A. I. E. E.
Adelphian.
Co. C.
O. N. U. Band.
Chief Engineer of Power Plant, '17-'18.

"He kept the lights flickering."

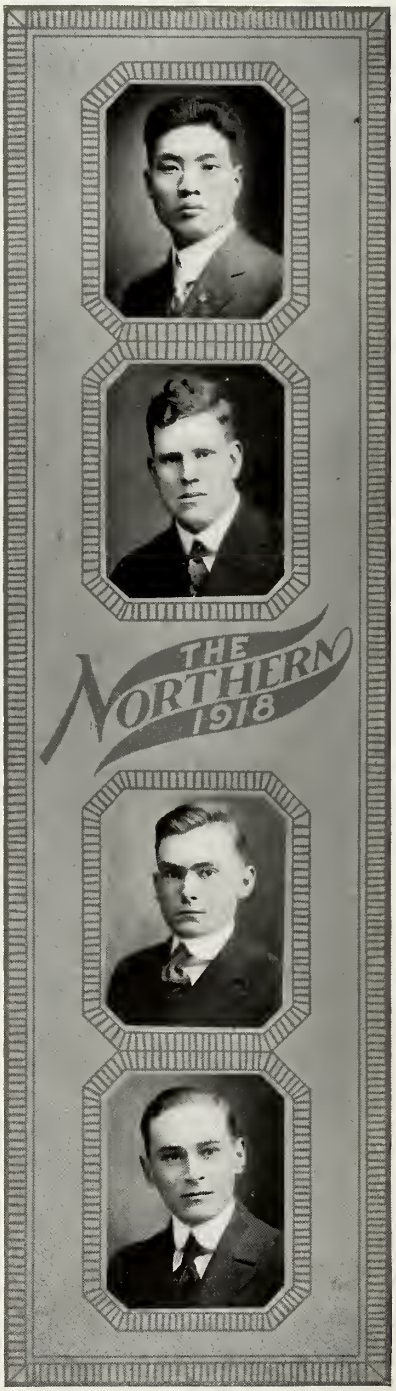

K. C. Luke, B.S. in C.E. Hong Kong, China
Valparaiso University.
Valparaiso Engineering Society.
"A good student."

Don C. Moehring, B.S. in C.E. Dayton, Ohio
D. H. S., '12.
Stiver's Manual Training School.
Engineering Society.
Coach, Freshman Football Team '16.
"Red, he's married."

J. G. Gilley, B.S. in C.E. Russell, Ky.
Delta Tau Phi.
Nu Theta Kappa.
R. H. S., '14.
Engineering Society.
Franklin.
Co. C.
"The man with the well developed brain."

Lewis C. Kadel, B.S. in E.E.
Port Jervis, N. Y.
Nu Theta Kappa.
P. J. H. S., '12.
A. I. E. E.
Philo.
Co. D.
"A permanent fixture of the Student Shop."

College of

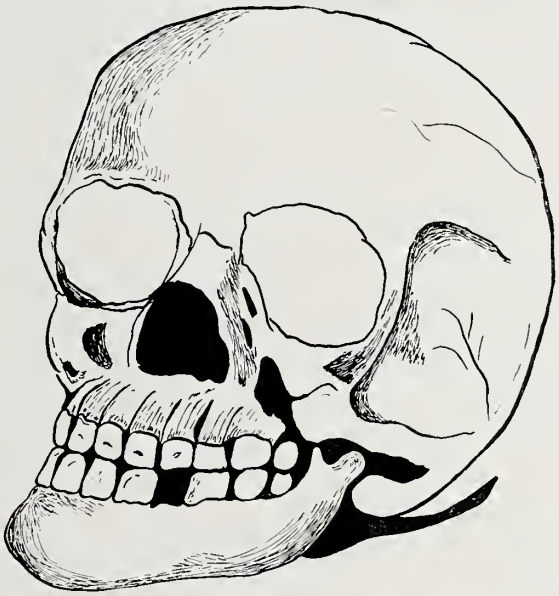

Pharmacy

Rudolph Raabe, Ph.G., Ph.C.
Dean of College of Pharmacy

Mrs. Maria V. Brito de Juristi, Ph.G.
Ceiba del Aqua Habana, Cuba

O. N. U. P. A.
Cosmopolitan Club.

"Cheerful, pleasant and content."

Dale Cunningham, Ph.G. Toledo, Ohio

Delta Tau Phi.
Gibsonburg H. S., '12.
Pharmic Football, '16.
"N" Football, '17.
O. N. U. P. A.
Adelphian.

"His favorite—'Hold her Newt'."

R. H. Bookwalter, Ph.G. Huntsville, Ohio

H. H. S., '09.
Baseball, '17.
O. N. U. P. A.

"Well sir Prof., don't you know."

Melville O. Fryer, Ph.G. Spencerville, Ohio

S. H. S., '15.
Defiance College.
O. N. U. P. A.

"And he always wore a pompadour."

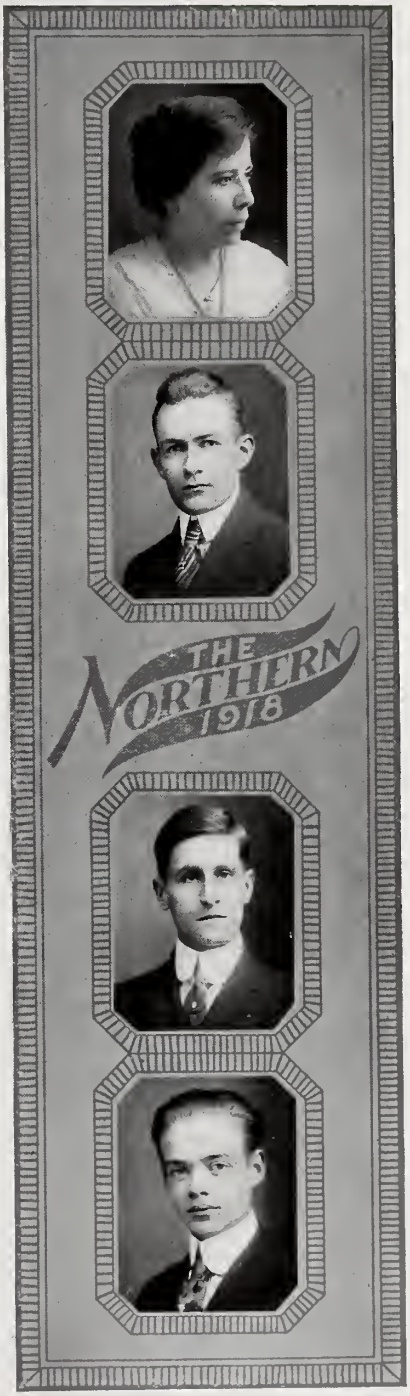

Rafael Idoyagabeitia, Ph.G.
Jagüey Grand, Cuba
O. N. U. P. A.
"Smiling and silent. 'Rafe'."

Raoul F. Loranger, Ph.G. Lima, Ohio
L. H. S., '10.
Lima College.
O. N. U. P. A.
Glee Club.
Adelphian.
"I shall never beware of mine own wit 'til I break my shins against it."

THE NORTHERN 1918

Antonio F. Lalondily Sta Clara, Ph.G.
Juantanamo, Cuba
New York Academy, '13.
Institute of Sec. Instruction of the East.
O. N. U. P. A.
Cosmopolitan Club.
"A good scout from the land of pineapples."

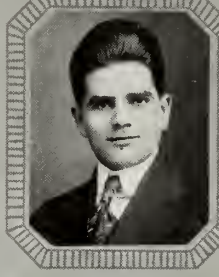

Frank del Rio, Ph.G. Placetas, Cuba
Davidson College N. C., '15-'16.
O. N. U. P. A.
Latin-American Club.
Cosmopolitan Club.
"Pharmic Victrola."

H. W. Motz, Ph.G. Cuyahoga Falls, Ohio
Sigma Pi.
Zeta Alpha Epsilon
C. F. H. S., '11.
Akron University.
Pharmic Football, '16-'17.
O. N. U. P. A.
Glee Club.
Adelphian.
O. N. U. Band.
Vice President Senior Class.
Manager Pharmic Minstrels, '17.
"*Moore or less interested in the air-cooled car.*"

W. J. Green, Ph.G. Mt. Gilead, Ohio
Mt. G. H. S., '16.
Western Reserve University, '17.
O. N. U. P. A.
"*He is a great observer and looks quite thro' the deeds of men.*"

Clay D. Lantz, Ph.G. Portsmouth, Ohio
Delta Tau Phi.
P. H. S., '16.
Pharmic Football, '16-'17.
O. N. U. P. A.
Co. C.
Vice-President Sr. Pharmic Class.
Assistant Business Manager "Northern."
"*Mr. Chairman, I move we proceed with the meeting.*"

H. Grant Heckler, Ph.G. Napoleon, Ohio
Theta Nu Epsilon.
N. H. S., '15.
Pharmic Football.
Pharmic Baseball.
O. N. U. P. A.
Adelphian.
Co. C.
"*So wise, so young, so small.*"

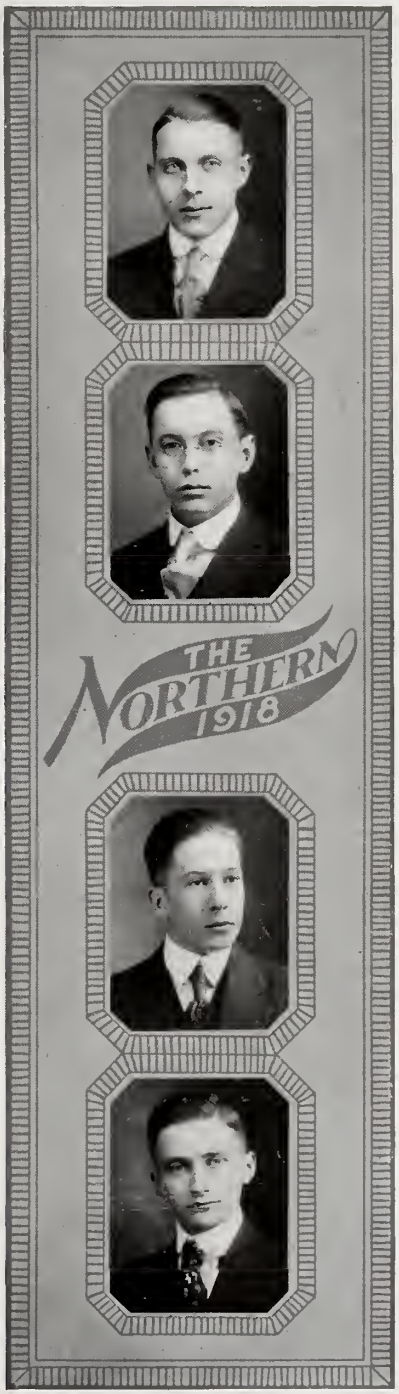

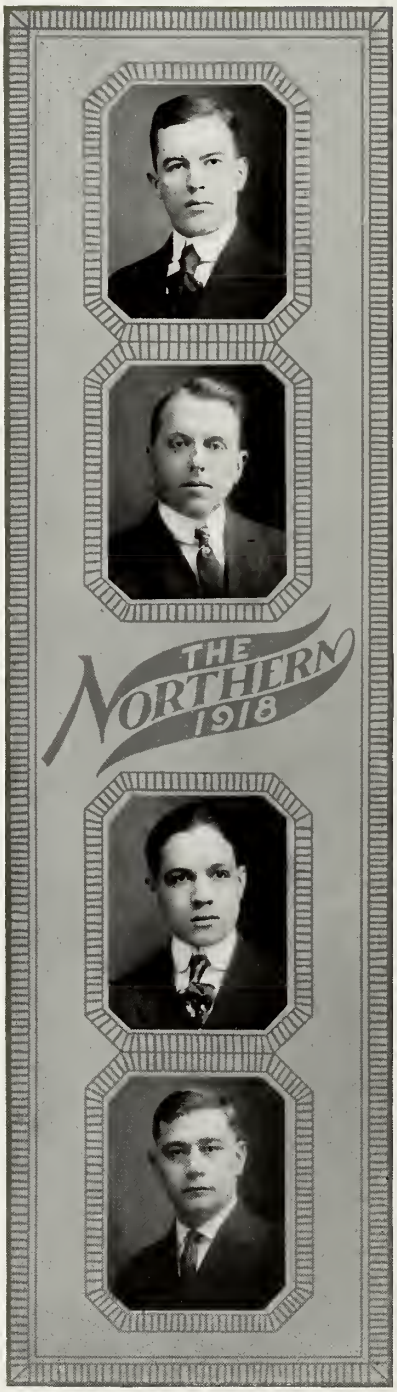

Bruce B. Lewis, Ph.G. Lisbon, Ohio

Theta Nu Epsilon.
L.H.S., '16.
Captain Pharmic "Eleven."
O. N. U. P. A.
Adelphian.
Co. C.

"A competitor of the Can-eaters."

B. Waldo Finney, Ph.G. Mansfield, Ohio

M. H. S., '10.
O. N. U. P. A.

"Waldo, a second Emerson."

Federico M. Pedrosa, Ph.G.
Lagunas and Manrique,—Habana, Cuba

Sta Clara Institute.
O. N. U. P. A.
Cosmopolitan Club.
Adelphian.
O. N. U. Band, '15.

"The sliding Wonder."

H. L. Hampsher, Ph.G. Degraph, Ohio

D. H. S., '08.
O. N. U. P. A.

"He speaketh with wisdom."

LAW
BLACKSTONE
Penalty
Crimes
Justice
Punish-
ment
W. Cotner

W. W. Runser, M.A., LL.B.
Dean of College of Law

R. T. Hemminger, LL.B. Gibsonburg, Ohio
Prairie Depot H. S., '04.
Law Association.
Franklin.
Co. A.
"We build the ladder by which we rise
From the lowly earth to the vaulted skies
And we mount to its summit round by round."

J. Parker Edwards, LL.B. Stubenville, Ohio
Delta Theta Phi.
Parnassus (Pa.) H. S., '12.
Franklin Basketball, '15-'16.
Freshman Football, '15.
Law Association.
Franklin.
Co. B.
Treasure, Senior Class.
"No longer a bachelor."

Alva J. Russell, LL.B. Arlington, Ohio
Delta Theta Phi.
A. H. S., '12.
University of Pennsylvania, '12-'13.
Law Association.
Adelphian.
Co. A.
Admitted to the Bar December 1917.
'Passed the Bar and entered a Partnership for life."

J. Howard Neal, LL.B. Springfield, Ohio
S. H. S., '13.
University of Wittenburg.
Law Association.
Adelphian.
Co. D.
"In all the states, including Illinois."

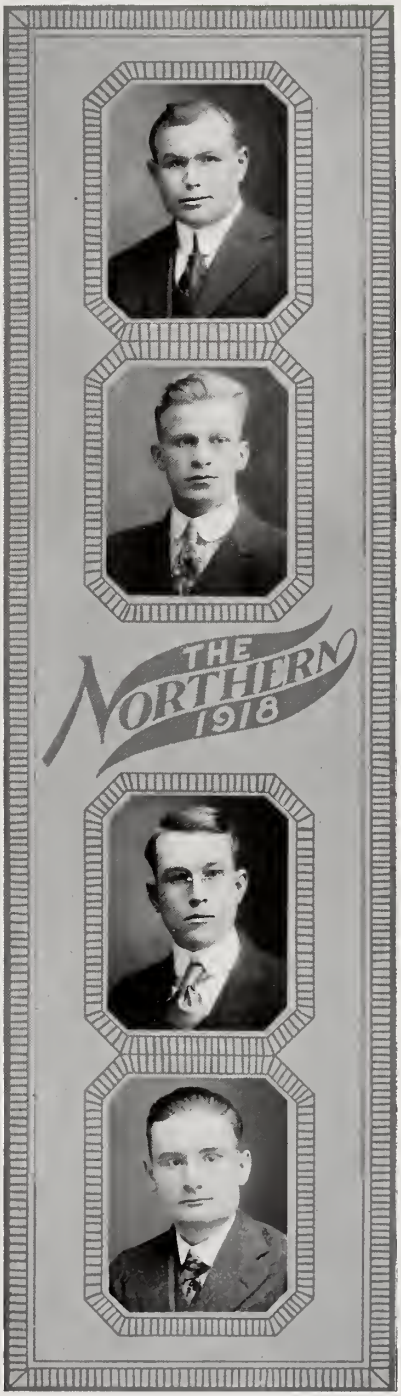

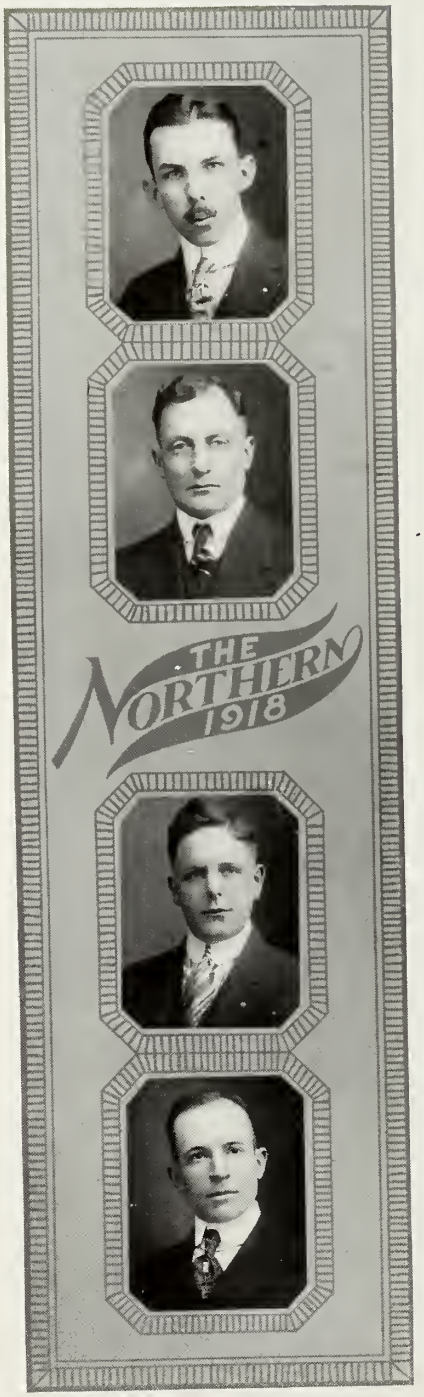

H. E. Carlyle, LL.B. Youngstown, Ohio
Rayen School, '15.
President Law Association, Fall Term '17.
Adelphian.
Co. D.
Washington's Birthday Orator.
Class Orator.
"Our Roosevelt."

Larry Beven, A.B., LL.B. Caldwell, Ohio
Marietta
Athletic Coach.
Law Association.
"Coach, specialist in Spanish Sports."

F. LeRoy Allen, LL.B. Richmond, Ohio
Delta Theta Phi.
R. H. S., '11.
Franklin.
"Now remember, 'Old Bona Fide Purchaser, Boys'."

Wm. C. Irish. LL.B. Newark, Ohio
Delta Theta Phi.
Stanton Military Academy, '09-'11.
Law Association.
Glee Club.
Philo.
Co. C.
"Having school on Monday may be within the letter, but is it in the spirit of the law."

MUSIC

Fred Killeen
Professor of Voice and Dean of College of Music

Nina Muriel Cook, Grad. in Voice.
Ashtabula, Ohio

Theta Phi Delta.
A. H. S., '15.
Choral Society.
Girls' Glee Club.
Co. B.
Philo.
Annual Board.

"A man! a man! My kingdom for a man!"

Lucille Russel, Grad. in Voice. Ada, Ohio

Tau Kappa Kappa.
A. H. S., '14.
Glee Club.
Choral Society.
Co. A.
Class Prophetess.

"Keep the Home-fires burning."

Edna E. Rogers, Grad. Public School Music.
Great Barrington, Mass.

Searles H. S., '13.
Glee Club.
Choral Society.
Philo.
Co. A.

"We're betting on who gets this lady's hand."

Margaret Valdes Brito, Teacher's Certificate
Ceiba del Aqua Habana, Cuba

San Vicente de Paul.
Philo.

"A Senora far from the land of her fathers."

Expression

Geraldine Knapp, Grad. Expression.
Girard, Ohio

Youngstown H. S., '16.
Philo.
Co. A.

"Oh Prof., you have me all futhed."

Ruth Hamilton, Grad. Expression.
Lima, Ohio

Theta Phi Delta.
L. H. S., '16.
Western College for Women.
Franklin.
Co. D.
Class Poetess.

"The tale is told that she swept her room once."

My Tuesdays are meatless,
My Wednesdays are wheatless;
I am getting more eatless each day.
My home it is heatless,
My bed it is sheetless;
They're all sent to the Y. M. C. A.

The barrooms are treatless,
My coffee is sweetless;
Each day I get poorer and wiser.
My stockings are feetless,
My trousers are seatless;
My! How I do hate the Kaiser!

COLLEGE OF

COMMERCE

Emmett E. Long, B.C.S.
Dean of College of Commerce

George D. Waldron, B.C.S. Butler, Pa.
Commercial Club.
Philo.
Co. A.
"If George only had his Mitchell in Ada."

A. G. Duggan, Grad. Bookkeeping.
Put-in-Bay, Ohio
Commercial Basketball Team.
Commercial Club.
Philo.
Co. A.
"The red headed Light House Keeper from Put-in-Bay."

Ernest C. Mielke, Grad. Bookkeeping
Sandusky, Ohio
Manager Commercial Basketball Team.
Commercial Club.
Philo.
Co. C.
"Our Lady Fusser. Grasp your opportunity but watch your step."

Iva Sourwine, Grad. Bookkeeping and Sten.
Bellevue, Ohio
Phi Chi.
Attica H. S.
Wooster Normal
Commercial Club.
Philo.
Co. A.
"Warm hands but cold heart. She stings 'em."

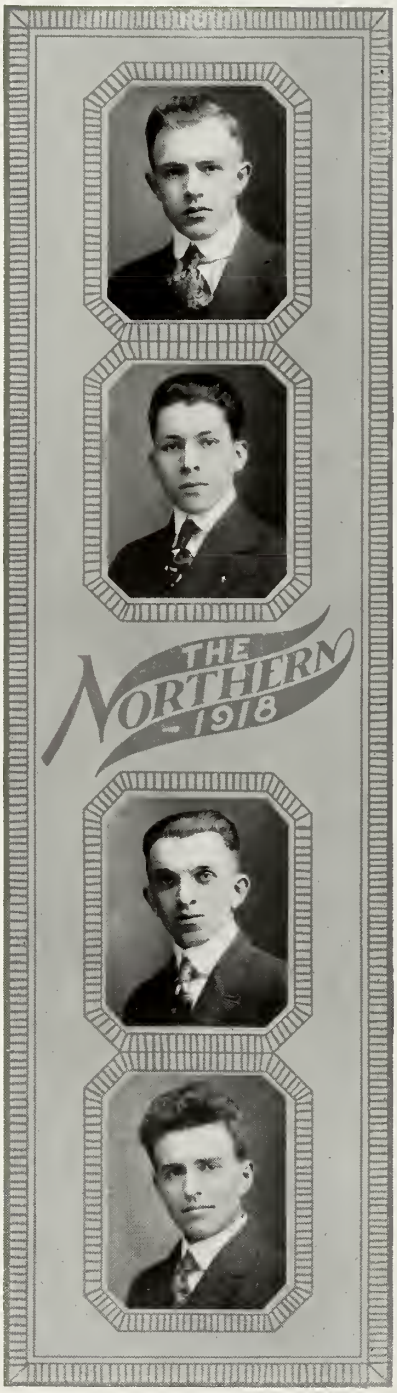

Francis Sykora, Grad. Bookkeeping
Cleveland, Ohio

Sigma Phi Epsilon.
East Technical H. S.
Engineering Society.
Philo.
Co. A.
Annual Board.

" *'Classy Dancers'. Watch Sy and Cora.*"

Jose C. Pena, Grad. Bookkeeping
Campeche, Mexico

Institute of Campeche, '13.
Mt. Hrmon Preparatory School, Mass., '15.
Adelphian Baseball, '17.
Commercial Club.
President Latin-American Club.
Adelphian.

"*From Sunny Mexico he came.*"

Roland Robert Lathrop, Grad. Bookkeeping
Cincinnati, Ohio

Sigma Pi.
Woodward H. S., '15.
Freshman Football, '16.
Commercial Club.
Franklin.
Co. B.

"*Before and After.*"

Ervin S. Smith, G. C. S. Lima, Ohio

Tri State College, '12.
Commercial Club.
Adelphian.
President Senior Commercial Class, '18.

"*Slow but sure.*"

Frank M. Colley, Grad. Sten. Greenfield, Ohio

O. N. U. Preparatory, '17.
Commercial Club.
Adelphian.
Co. B.

"He has ways peculiar to himself."

Frank W. Perkin, Grad. Bookkeeping and Sten. New Haven, Conn.

N. H. H. S., '16.
Commercial Club.
Co. B.

"The Down East Yankee. He has the brogue alright."

Victor H. Moser, Grad. Bookkeeping and Sten. Orrville, Ohio

Dalton H. S., '16.
Commercial Club.
Adelphian.
O. N. U. Band.

"Just a little old-fashioned but bound to succeed."

Cecelia E. Hoffman, Grad. Bookkeeping and Sten. Toledo, Ohio

O. N. U. Preparatory, '17.
Ypsilanti Normal College.
Toledo Musical College.
Michigan Conservatory of Music.
Commercial Club.
Franklin.

"She buys hay by the bushel."

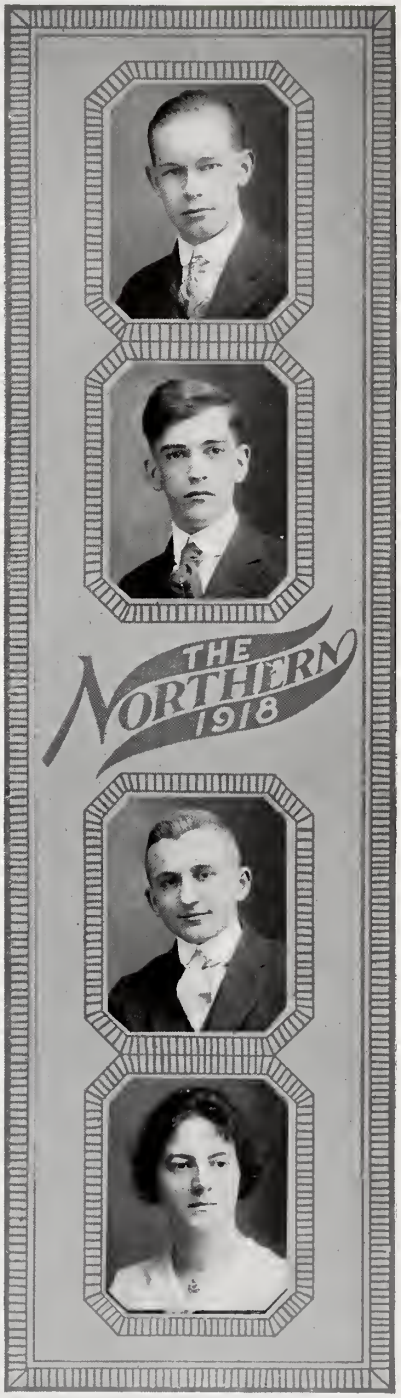

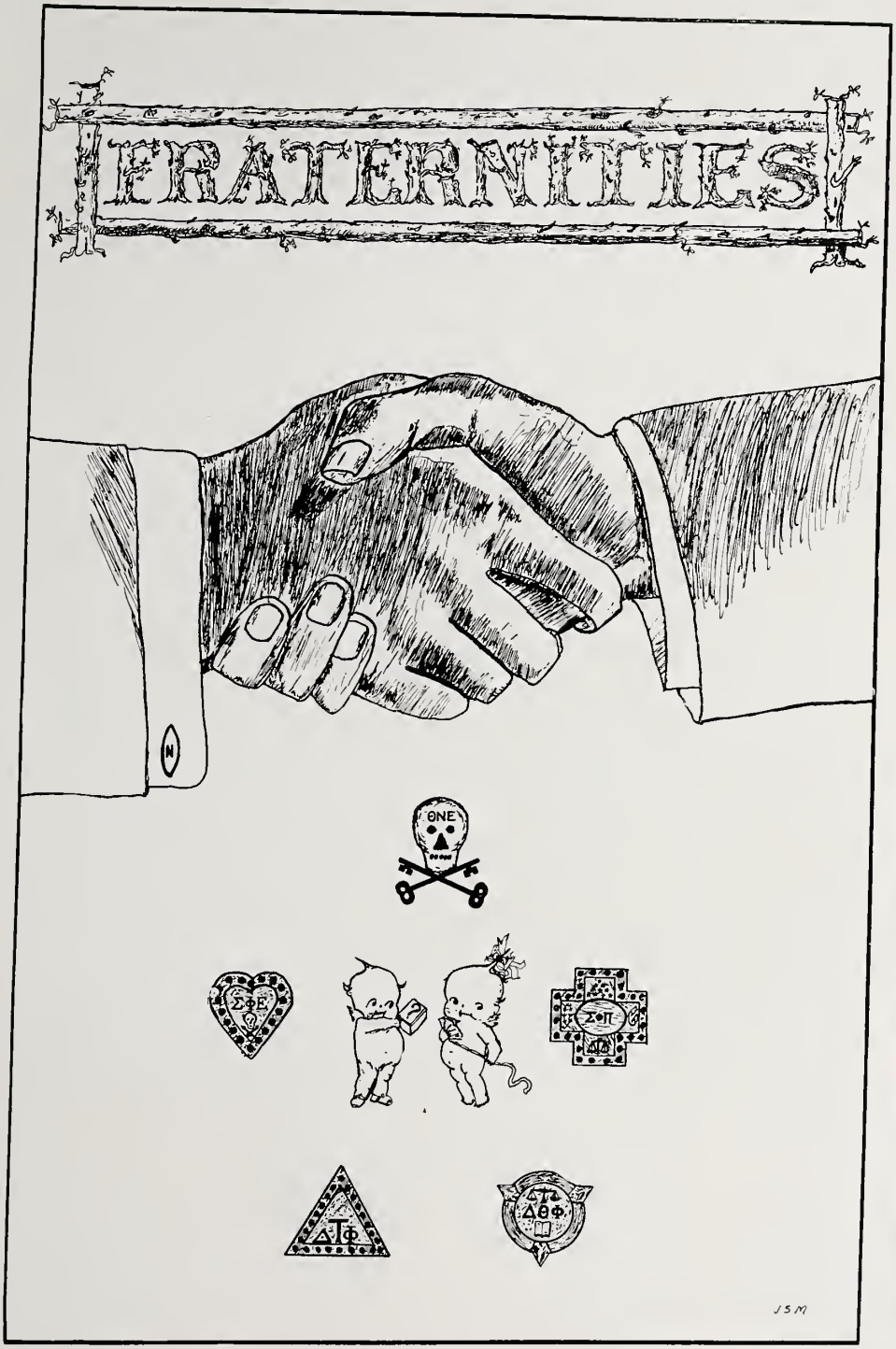
FRATERNITIES
ΘΝΕ
ΣΦΕ
ΣΦΙ
ΔΤΦ
ΔΤΔ
ΔΘΦ
JSM

Theta Nu Epsilon

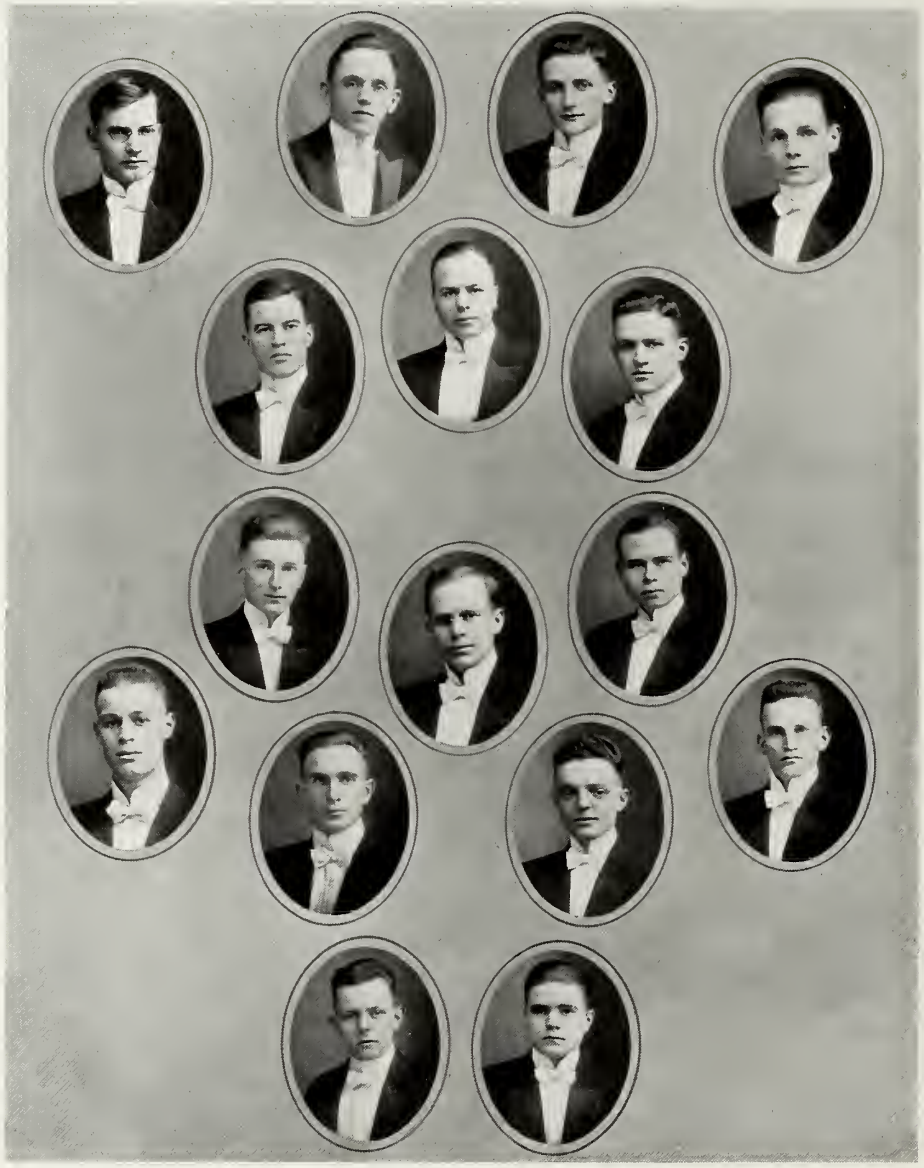

Granger, Morrison, Heckler, Dague
Lewis, Richards, Deible
Bustard, Prof. Bleesman, Burgess
Shaffer, Manion, Leiter, Gipson
Thompson, Hartman

Theta Nu Epsilon

Founded at Wesleyan University

Colors: Green and Black

OMICRON OMICRON CHAPTER

Organized 1903

FRATRES IN URBE

Dr. H. S. Lehr
B. S. Young
Capt. H. M. Povenmire
H. E. Vestal
Col. J. Guy Deming
Kent Anspach
Dr. A. N. Wisely
H. D. Hazlett
Maj. Cliffe Deming
D. E. Welsh
G. E. Hare
N. W. Tobias

FRATRES IN FACULTATE

Dean W. W. Runser
T. J. Smull
Dean Rudolph Raabe
L. C. Sleesman

FRATRES IN UNIVERSITATE

D. A. Richards
P. J. Morrison
H. G. Heckler
Burt C. Dieble
J. S. Manion
Guy G. Granger
Chas. M. Seely
Claude R. Gipson
Bruce B. Lewis
John H. Bustard
Ralph W. Hartman
Roy C. Dague
Fred G. Burgess
Harold E. Leiter
James R. Thompson
Dallas Shaffer

In and around Theta Nu Epsilon

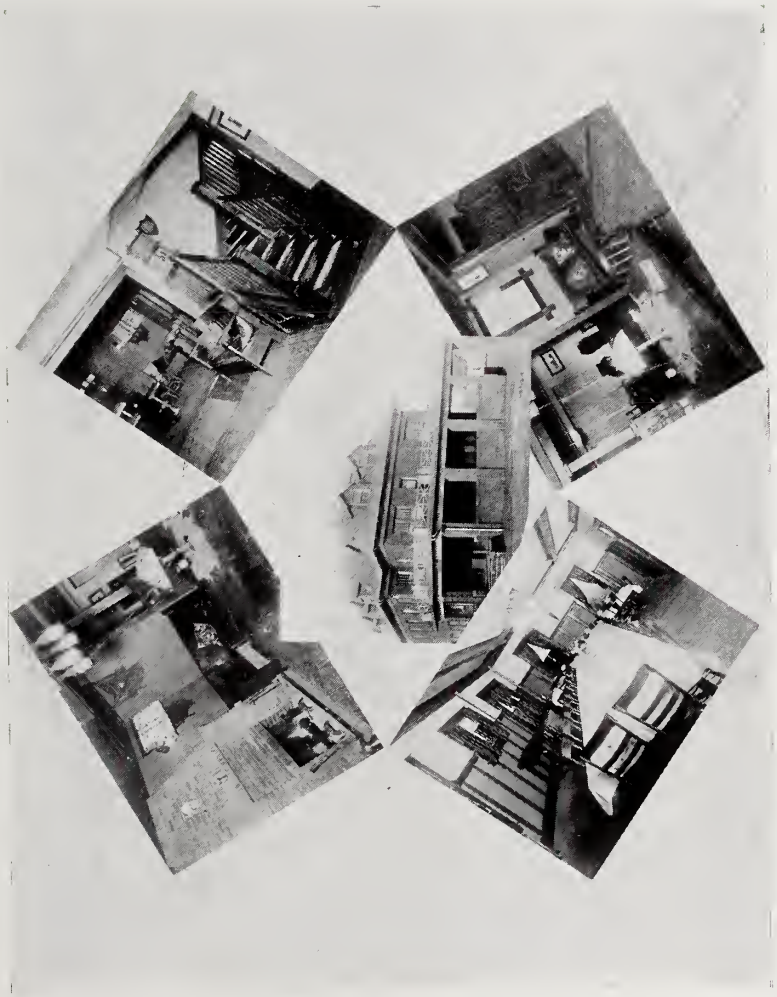

In and around Sigma Phi Epsilon

Sigma Phi Epsilon

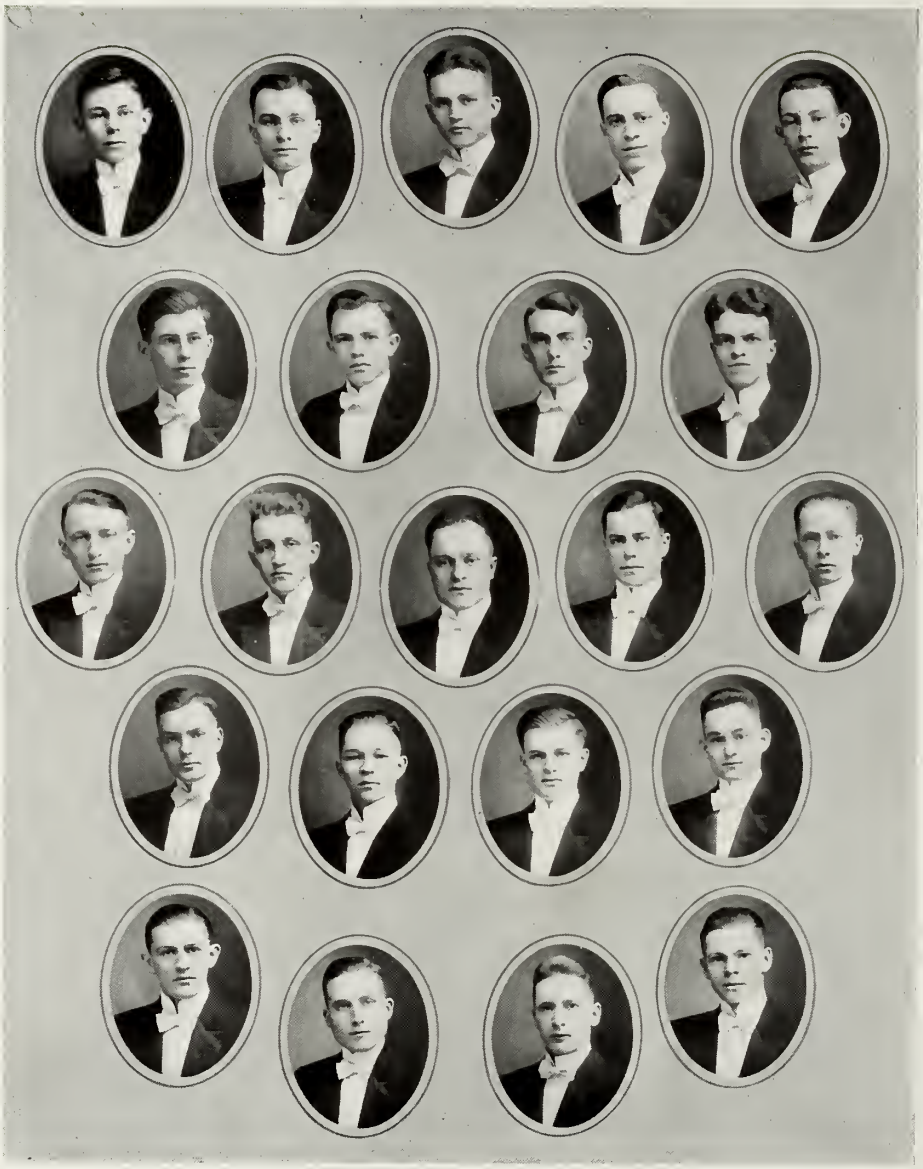

Seeman, Dennis, Melstrom, Johnson, Parkin
Dunifon, Sykora, Clark, Robinson
Rudolph, Hartley, Imbody, Cotner, Henshaw
Quigley, Trostle, Frisbie, Lehner
Gardner, Hobson, McCombs, Hunsicker

Sigma Phi Epsilon

Founded at Richmond College, 1901

COLORS: Purple and Red FLOWERS: American Beauty Roses and Violets

OHIO ALPHA CHAPTER

Established 1905

FRATRES IN FACULTATE

Dean W. W. Runser
Prof. Walter D. Niswander

FRATRES IN UNIVERSITATE

H. H. Robinson
H. L. Rudolph
Albert Johnson, Jr.
R. L. Quigley
R. L. Henshaw
H. E. Hobson
W. O. Clark
A. R. McCombs
H. E. Parkin
L. A. Trumble
Burke Gardner
W. M. Trostle
A. D. Lehner
Lyell E. Frisbie
W. C. Cotner
M. E. Dennis
H. I. Seeman
J. M. Melstrom
F. E. Sykora
O. G. Hartley
K. P. Dunifon
W. H. Hunsicker

Sigma Pi

Prillaman, Hawe, Cunningham, Weaver
Balyeat, Lathrop, Motz, Porath
Grandey, Haggerty, Fritz, Holman
Mertz, Morris, Porritt, Allinger

Sigma Pi

Founded at University of Vincennes, 1897

Colors: Lavender and White — Flower: Lavender Orchid

ZETA CHAPTER

Established 1912

FRATRES HONORARII

James H. West
Steward D. Hazlett
Frank L. Bauman
Justin Brewer
Ralph L. Donnan

FRATRES IN FACULTATE

Prof. C. A. Miller
Prof. Fred Killeen

FRATER ADFILIATUS

Prof. W. A. Stage

FRATRES IN UNIVERSITATE

D. C. Porritt
H. W. Motz
W. C. Weaver
C. E. Fritz
J. A. Porath
C. Holman
T. D. Morris
J. A. Grandey
T. J. Cunningham
C. H. Prillaman
R. R. Lathrop
N. J. Allinger
M. Mertz
D. B. Haggerty
T. E. Hawe

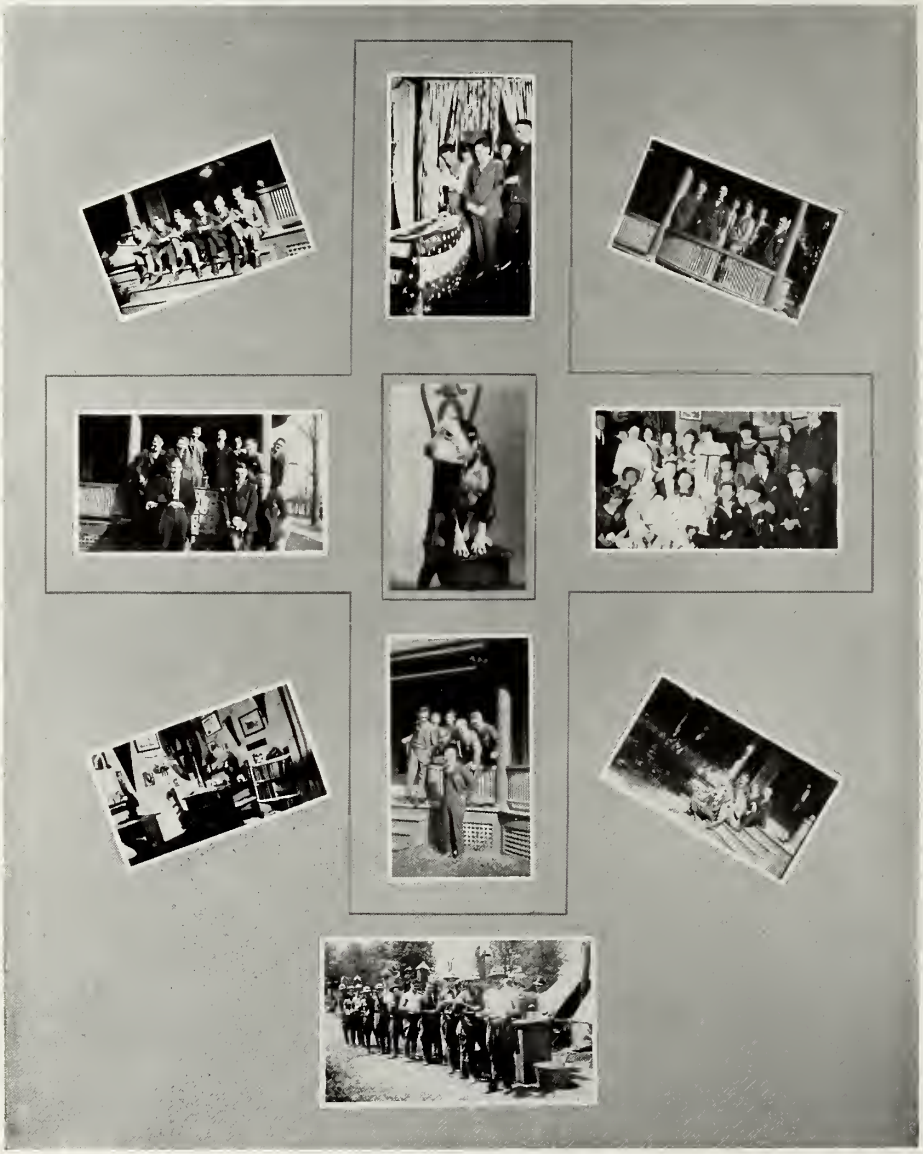

In and around Sigma Pi

Interior, Delta Tau Phi House

Delta Tau Phi

Bedell, Smith, Dunn, Scott, Englehardt, Applegate
Landers, Harris, Bayle, Crosta
Comstock, Harper, Wells, Jones, Leonard
Hall, Chichester, Katherman, Pleam
Cunningham, Augsburger, Reed, Herr, Lantz
Walker, Swavely, Gilley, Hack

Delta Tau Phi

Established January 19, 1917, by the reorganization of the Engineers Triangle Club, founded May 12, 1914

COLORS: Maroon and White FLOWER: Pink Carnation

FRATRES IN FACULTATE

Prof. T. J. Smull
Prof. R. H. Schoonover
Prof. J. A. Needy

FRATRES IN UNIVERSITATE

C. E. Scott
C. C. Smith
J. K. Dunn
D. L. Cunningham
F. L. Landers
H. W. Harris
E. N. Leonard
L. E. Swavely
A. Augsburger
P. A. Hack
R. M. Bayle
W. C. Englehardt
*H. R. Bedell
A. A. Crosta
C. E. Applegate
H. A. Chichester
T. Herr
O. H. Jones
F. L. R. Hall
F. Comstock
C. D. Lantz
G. A. Pleam
H. D. Reid
J. E. Wells
H. L. Harper
*C. E. Walker

MEMBERS ELECT

C. E. Reynolds
H. M. Swihart
M. S. Moses

*In U. S. Service.

Delta Theta Phi

McClanahan, Russell, Allen
Long, Witten, Edwards, Meador
Spellman, Ehrnman, Beven
Irish, DeLeone, Cope
Hubbard, Chestosky

Delta Theta Phi

Founded at Chicago, Ill., 1913

Official Publication: The Paper Book

Colors: Reseda Green and White

Flower: White Carnation

MARSHALL SENATE

Established June 4, 1913

FRATRE IN FACULTATE

W. W. Runser

Foster E. King

FRATER IN URBE

Dr. Henry S. Lehr

FRATRES IN UNIVERSITATE

Frank F. Cope
Campbell L. Meador
Bernard G. Witten
Ralph S. Worst
Harry A. McClanahan
Wm. S. DeLeone
F. Leroy Allen
Larry Beven
Ralph Spellman
Bobby Ehrman
J. Parker Edwards
Hugo F. Chestosky
William C. Irish
Charles W. Long
Alva J. Russell
Stanley V. Hubbard

Tau Kappa Kappa Sorority

Bowers, Rhonemus, Charles, Smith
Russell, Mrs. Stemple, Mrs. Ames, Hayden, Heterick
Ames, Fylks, Warren, Tipple, Ream, Snyder, Eversole

Tau Kappa Kappa Sorority

Organized 1900

COLORS: Green and White FLOWER: Lily-of-the-Valley

SOROR IN FACULTATE

Ella Rothrock

PATRONAE

Mrs. Caroline Ames
Mrs. J. L. Stemple

ACTIVE MEMBERS

Ruth Fulks
Rhea Stambaugh
Anna Charles
Frances Hetrick
Ella Rothrock
Mode Brewer
Aleta Bowers
Elizabeth Hare
Lucille Russel
Alma Ames
Mary Ash
Gertrude Mertz
Mary Tipple
Ione Ream
Ruth Snyder
Margery Warren
Doris McCoy
Dorothy Hayden
Lucinda Eversole
Dorothy Ames
Madge Rhonemus
Agnes Smith
Margaret Welsh
Marla Ruffe
Nelle Evans

PLEDGE

Helen Wright

Theta Phi Delta Sorority

Goddard, Hamilton, Mrs. Niswander, Montgomery, M. Ross
Von Ohlen, R. Spellman, K. Spellman, Davenport
McGinnis, E. Mueller, Tobias, I. Mueller, Mrs. Clutter
Warren, L. Ross, Huggett, Benson
Cook, Thompson, Stout, Foley

Theta Phi Delta Sorority

Founded 1909

COLOR: Double Blue FLOWER: Sweet Pea

SOROR IN FACULTATE

Mary Philips

PATRONAE

Mrs. P. W. Turner
Mrs. B. Connor
Mrs. J. Young
Mrs. Geo. Stambaugh

HONORII

Virginia T. Killeen
Mrs. Jamieson

SORORES IN UNIVERSITATE

Vivian Tobias
Ruth Spellman
Erna Mueller
Helen Thompson
Leila Ross
Gertrude Goddard
Ruth Hamilton
Myrtle Ross
Isolde Mueller
Nina Cook
Irene Huggett
Lois Warren

SORORES IN URBE

Eva Welsh
Edith W. Turner
Mrs. A. B. Clutter
Mrs. Faulkler
Ruth Davenport
Alice Stout
Mrs. Niswander
Debritto M. Hindall
Beatrice Benson
Ila von Ohlen

PLEDGES

Katherine Spellman
Lorene Montgomery
Wilma McGinnis
Dorothy Foley

Phi Chi Sorority

Price, Kroft, Mrs. Gesaman, Wilson, Mrs. Greer, Mrs. Miller, Mrs. Brechisen
Danner, McElroy, Parsons, Mrs. Cunningham, Beuchert, Mrs. Runser, Ritchie, Christie
Jones, Hauschildt, Parrette, Shaw, McElroy, Mrs. Bentley, Scurwine

Phi Chi Sorority

Organized 1909

Colors: Green and Gold

Flower: Goldenrod

SORORES IN FACULTATE

Miss Carrie Wilson
Miss Pauline Cristie

PATRONAE

Mrs. Bertha Brechisen
Mrs. Carrie Gesaman
Mrs. Ella Campbell
Mrs. Lizzie King

HONORII

Mrs. L. A. Greer
Mrs. Mary Cunningham
Mrs. C. A. Miller

SORORES IN UNIVERSITATE

Iva Sourwine
Edna Parrette
Esther Parsons
Doris Ritchie
Veldren Sterrett
Ethel McElroy

SORORES IN URBE

Ruth Shaw
Katherine Hauschildt
Gladys Jones
Mrs. Julia Bentley
Mrs. Kathryn Mohr
Mrs. Annabel Runser
Beth Dobbins
Helen Ewing
Lela McElroy
Lenore McAdams
Mrs. Okla Deming
Mrs. Nevada Shaw

PLEDGES

Mildred Ames
Isabelle Cunningham
Marie Loutzenhiser
Kathryn Danner
Eva Wells
Dorothy Greer
Ruth Price
Dorothy Mertz
Delphine Marty
Frieda Beuchert
Lucille Shuster
Marie Shanklin
Gail Kroft

In Memoriam

To Major H. E. Eicher of Mill Run, Fayette County, Pa.

His stay of three years with us is one of pleasant memories. He was a student in excellent standing, having taken part in many College activities, wherein he won high military and literary honors. Major Eicher will be remembered by his classmates and friends as a Christian gentleman, a thorough student, and a true friend. It was with deep regret that we learned of his death and we join in extending our sympathies to his parents and relatives.

MILITARY

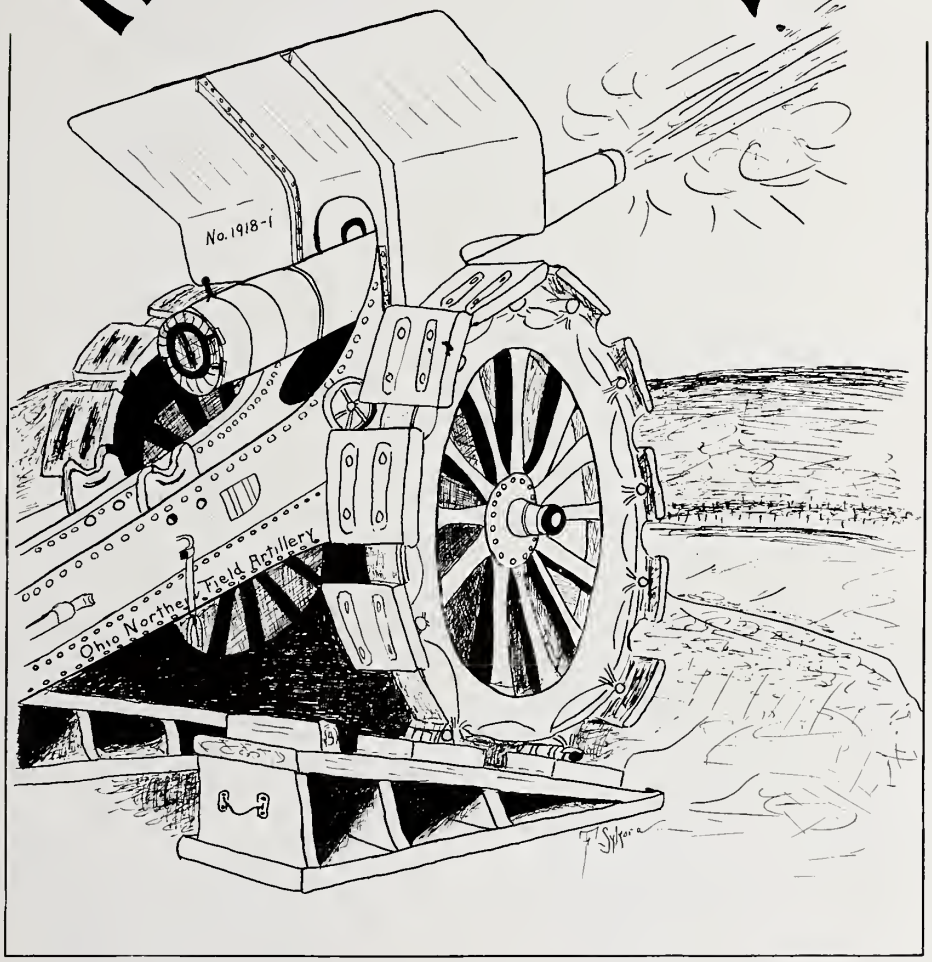

Field and Staff Officers

Donald C. Porritt
Major

Field and Staff Officers

Charles A. Fritz
Battalion Adjutant

C. E. Scott
Ordnance Officer

Rex. T. Sprinkle
Battalion Quartermaster

Company A Officers

Paul Porter
Captain

Jack Kowaless
First Lieutenant

H. L. Rudolph
Second Lieutenant

Company A Roster

Colors: Purple and Gold — Flower: Red Rose

Motto: Patriotism in time of peace and war

Captain ..... Paul Porter
First Liuetenant ..... Jack Kowaless
Second Lieutenant ..... H. L. Rudolph
First Sergeant ..... Earl N. Davies
Second Sergeant ..... L. A. Trumble
Third Sergeant ..... L. D. Beatty
Fourth Sergeant ..... W. E. Ward
Fifth Sergeant ..... R. C. Dague
Quartermaster Sergeant ..... F. W. Wearstler
First Corporal ..... R. W. Hartman
Second Corporal ..... W. L. Lynde
Third Corporal ..... A. J. Duggan
Fourth Corporal ..... E. L. Shew

PRIVATES

Bargman
Copeland
Cuenza
McMullen
Hollister
Morris
McIntire
Melstrom
Ogan
Jacalne
Henshaw
Heil
Rowand
Sarisky
Newman
Fisher
Sykora
Waldron
Wyman
Victor
Miller
Wingerd
Norris
Zimmerman
Irwin
Seeman
Prillaman
Pocrase
Diebler
Shearrow
Patterson
Mobery
Hartley
Erwin

Company A Officers

Ward, Hartman
Lynde, Beatty, Dague, Duggan, Shew
[Davies, Porter (*Captain*), Kowaless, Rudolph

Company B Officers

Bochenek, Swihart, Lehnis, Ronk, King
Hartzler, Erickson, Silverman, Hurless, Lee
Getz, Findley, Golden (*Captain*), Weaver

Company B Officers

M. H. Golden
Captain

E. M. Finley
First Lieutenant

W. C. Weaver
Second Lieutenant

Company B Roster

Colors: Red, White and Blue — Flower: American Beauty

Motto: Deeds and not words

Captain . . . . . M. H. Golden
First Lieutenant . . . . . E. M. Finley
Second Lieutenant . . . . . W. C. Weaver
First Sergeant . . . . . R. H. Getz
Second Sergeant, Q.M . . . . . H. Silverman
Third Sergeant . . . . . D. Bochenek
Fourth Sergeant . . . . . H. Swihart
Fifth Sergeant . . . . . L. King
Sixth Sergeant . . . . . E. Lee
First Corporal . . . . . H. Ronk
Second Corporal . . . . . K. Lehnis
Third Corporal . . . . . D. Hurless
Fourth Corporal . . . . . H. Erickson
Fifth Corporal . . . . . P. Hartzler

PRIVATES

Bodell	Reed	Fishbaugh
Griebling	Schmidt	Erdman
Henwood	Wagner	Corliss
Hagerty	Arcaute	Mecker
Huggins	Specht	Sorkin
Krawetz	Rice	DeLeone
Lewis	Colle	Brumbaugh
Miller	Hart	Loehr
Moon	Daniels	Foley
Perkins	Bliss	Burgess
Meiers	Cochensparger	Trigoso

Company C Officers

G. A. Pleam
Captain

J. K. Durn
First Lieutenant

C. J. Smith
Second Lieutenant

Company C Roster

Colors: Pink and Green — Flower: Pink Carnation

Motto: In Hoc Signo Vinces

Captain . . . . . G. A. Pleam
First Lieutenant . . . . . J. K. Dunn
Second Lieutenant . . . . . C. J. Smith
First Sergeant . . . . . O. F. Berry
Second Sergeant . . . . . J. H. Bustard
Third Sergeant . . . . . C. A. France
Fourth Sergeant . . . . . G. M. Fisher
Fifth Sergeant . . . . . R. D. Pugh
Sixth Sergeant . . . . . H. F. Leiter
First Corporal . . . . . F. G. Comstock
Second Corporal . . . . . R. S. Lyman
Third Corporal . . . . . R. Monrault
Fourth Corporal . . . . . H. E. Kelderhouse

PRIVATES

Applegate	Gilmer	Lewis
Barhorst	Hoffman	Lantz
Beven	Howard	Neiter
Belden	Harper	Mauer
Dennis	Hawe	Meilke
Diebler	Harris	Monks
Elwood	Kleinman	Ringer
Elliot	Kunkel	Swavely
Frisbie	Landers	Thompson
Fox	Lotz	Sink
Gilpon	Liddle	Ulrey
Tinker		Wells

Company C Officers

Pugh, Bustard, Leiter
Lyman, Kelderhouse, Comstock, Monrault, Williams
Dunn, Pleam (*Captain*), Smith, Berry

Company D Officers

Martin, Winegardner, Jones
Williams, Hettish, Focht, Cotner, Steese
Tiefel, Dumbauld (*Captain*), McCombs, Holzborg

Company D Officers

Carl M. Dumbauld
Captain

Myron R. Tiefel
First Lieutenant

A. R. McCombs
Second Lieutenant

Company D Roster

Colors: Red and Green — Flower: Lily-of-the-Valley

Motto: Love of country prevails

Captain . . . . . Carl M. Dumbauld
First Lieutenant . . . . . Myron R. Tiefel
Second Lieutenant . . . . . A. R. McCombs
First Sergeant . . . . . Phillip Holzborg
Second Sergeant . . . . . O. H. Jones
Third Sergeant . . . . . L. E. Williams
Fourth Sergeant . . . . . W. C. Cotner
Fifth Sergeant . . . . . B. H. Focht
First Corporal . . . . . A. R. Steese
Second Corporal . . . . . A. M. Hettish
Third Corporal . . . . . W. R. Martin
Fourth Corporal . . . . . R. M. Winegardner

PRIVATES

Allinger	Jorgenson	Menchoff
Burgos	Johnson	Augsburger
Caterson	Kuhns	Albright
Charles	Martin	Ackerman
Collins	W. L. Smith	Brown
Duggan	E. Smith	Gardner
Huff	Samuels	Mertz
Hall	Sugranes	Main
Holt	Schmidt	Neal
Hen	Thomas	Reed
Hipshur	Tully	Rock
Heap	Taylor	Wingerd

O. N. U. Military Band

1st Row—Falter, Pedrosa, Lane, Slonaker, Hawe, Motz, Ridenour. 2nd Row—Clark, Isham, Jones, Gordon, Kloefler, Wolfe, Chichester. 3rd Row—Robinson, Potter, Dennis, Barhorse, Davison, Pugh, Chart, Cuevas, Mazzula. 4th Row—Copeland, Harper, Silverman, Hack (*Leader*), Reed, Irvin, Moser. 5th Row—Smith, Parkin, Shaffer, Hall, Huff.

Band Staff

P. A. Hack
First Lieutenant

P. A. Hack (*Director*) . . . . . *First Lieutenant*
G. D. Shaffer . . . . . *First Sergeant*
Wade Wolfe . . . . . *Second Sergeant*
Vergil Ridenour . . . . . *First Corporal*
F. W. Davison . . . . . *Second Corporal*

Under the efficient leadership of Paul Hack the band has enjoyed a highly successful year. Several good concerts were given in Chapel during the year. The band always rendered a number of good selections at the athletic contests which were held in Ada.

As Hack has resigned during this, the Spring Term, Wade Wolfe will direct the band during the remainder of the year.

O.N.U. Military Enthusiasts.

LITERARY

Adelphian Literary Society

Hazel Soloman
President

SUMMER TERM, 1917

During the Summer Term everyone in the Society did their best to make the work a success. A number of new Adelphians were signed up and both old and new members showed much interest throughout the term, which helped to make the administration a splendid success.

FALL TERM, 1917

The Fall Term found the condition of the Literary Society far from normal. Many of our old workers did not return to school. We adjusted ourselves to the circumstances but were soon forced to abandon our hall for the duration of the cold weather on account of fuel conditions. However, we retained our individuality and were permitted to hold conjoint programs in Lehr. The social life was not neglected as several mixers were held during the term.

Adelaide Grimes
President

Adelphian Literary Society

Marian Franklin
President

WINTER TERM, 1917-'18

Although we have had many disadvantages to contend with this quarter, the term has been a very successful one. The numbers on the programs during the term have been the highest type of literary production. We were able to hold socials now and then in spite of the changeable and severe weather. These socials bring about a better acquaintance between members of different societies. As the meetings have been conjoint during this term, the Adelphians have held their programs every third Friday.

SPRING TERM, 1918

The Literary Societies have all been working at a great disadvantage, during the last few months, owing to unusual conditions in the school. Joint programs have been held and will continue to be held for some time.

The prospects for the term are bright and we are looking forward to the time when we may be at home in Adelphian Hall.

G. B. Armstrong
President

Adelphian Orchestra

Motz, Hawe, Gordon
Tavares, Armstrong, Miss Warren, Bochenek, McEachron

At the opening of the Fall Quarter 1917 it looked as though the Adelphian would be obliged to get along as best it could without an orchestra. Miss Grimes, who was President at that time, undertook with her usual energy, to arrange for an orchestra. In her own words "We must have an orchestra, we simply must have an orchestra?" And so it was. Professor McEachron, an old Adelphian who had played in the Society Orchestra when a student at Northern, was asked to organize an orchestra. With the help of Mr. H. E. Hawe, who has since been the leader, an organization was formed. Under his efficient leadership the orchestra has steadily improved until now there is no doubt as to its worth and popularity.

The Adelphian Society wishes to take this opportunity to thank the members for helping to maintain its morale during these trying days of depleted membership due to the hardships of war-time.

Adelphian Basketball Team

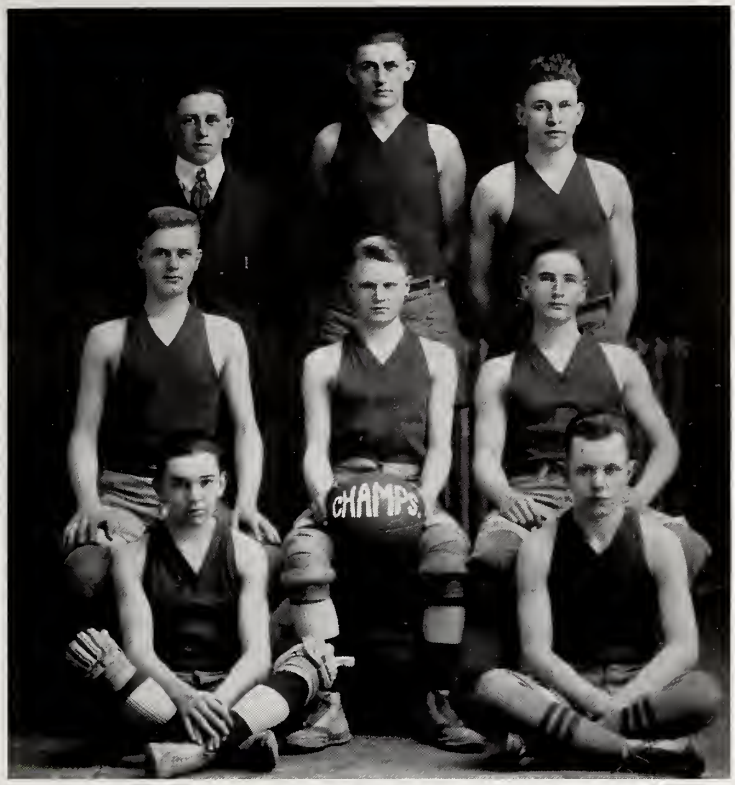

Silverman (*Manager*), Gardner (*Center*), Reese (*Guard*)
Frisbie (*Guard*), Mertz (*Captain—Forward*), Morris (*Guard*)
Riley (*Forward*), Thompson (*Guard*)

The Adelphian Basketball Team upheld the standard set by the Adelphian Teams in the past. They retained the championship which the Society has held for the last five years. They defeated the Philos in two hard fought games. They played Dunkirk and Ada High and won both games.

Under the skillful leadership of Captain Mertz, the team played like a team of veterans.

Little John Riley was always there and was a hard man to cover. "Shorty" Gardner invariably out-jumped the other center and was the mainstay in basket shooting.

The work of breaking up plays and carrying the ball back up the floor fell to the lot of Morris, Frisbie, Reese and Thompson. They did their part so well that it was almost impossible for their opponents to get near enough to shoot. We expect to see several of these men on the Varsity next year.

The games were well attended due to the style of playing on the part of the team and to the efforts of Manager Silverman.

Who's Who in Adelphia

Founder of Adelphia ..... Dr. H. S. Lehr
America's Greatest Surgeon ..... Dr. G. W. Crile
America's Genuine Contralto ..... E. Eleanor Patterson
Professor of Physics ..... F. L. Berger
Professor of Electrical Engineering ..... K. B. McEachron
Captain Co. B ..... M. H. Golden
Donors of Debating Prizes ..... Manahan Brothers
"University Harmony Four" ..... Pedrosa, Motz, Loranger, De Leone
Washington's Birthday Orator ..... K. P. Dunifon
Our Future President ..... Frank B. Willis
President of Senior Class ..... Jack Kowaless
Vice-President of Senior Class ..... H. W. Motz
Senior Class Prophet ..... Lucille Russel
Senior Class Orator ..... Homer Carlyle
Editor-in-Chief '18 "Northern" ..... Dean Johnson
President of Senior Pharmics ..... Dale Cunningham
Basketball Champions '18 ..... Adelphian Team
Essayist ..... Edith Retterer
Our "Judge" ..... K. P. Dunifon
The Best Orchestra ..... Adelphian Orchestra
Soloist ..... Helen Straub
Violinist ..... Eldon Hawe
Our Sailor Boy ..... Chas. H. Leech
Member Co.'s A. B. C. & D ..... Marian Franklin
All night and every night Stuart House Ornament ..... Lyell E. Frisbie
Humorist ..... J. S. McKee
President of Educational Association ..... Ralph H. Getz
Debater ..... Jesse R. Harrod
President of Latin-American Club ..... Jose C. Pena
President of Senior Commercials ..... Erwin S. Smith
Society Politician ..... W. C. Cotner
Basketball Star ..... Burke Gardner

Who's Who in Philodom

A Grand Old Philo . . . . . Dr. John Davison
Donor of Debating Prize . . . . . Dr. George Getty
Politician and Preacher . . . . . Dr. Watkins
The "Funny Man" . . . . . Ralph Parlette
The Future President . . . . . Ralph D. Cole
A Famous Educator . . . . . S. D. Fess
Donor of Oratorical Prize . . . . . Pearl A. M. Stahl
Our Modern Northernite . . . . . Prof. Carrie A. Wilson
The Endowment Booster . . . . . "Tommy" Smull
Our Romantic "Boy" . . . . . L. L. Louthian
A proud Daddy . . . . . Prof. J. A. Needy
The Leader of Men . . . . . Prof. Fred Killeen
The Happy Groom . . . . . Prof. W. P. Lamale
Our shy Stenography Instructor . . . . . Prof. Pauline Christy
Northern's Great Artist . . . . . J. E. Balmer
An advocate of equal rights . . . . . Geneva Tabor
Our Lady Scientist . . . . . Talmage Harshman
Our Latest Soldier . . . . . J. Austin Potter
Band Master . . . . . Paul Hack
Class Secretary . . . . . Florence Thrasher
Our Trombone Soloist . . . . . Eric D. Lane
Pianist . . . . . Edna Rogers
Surgeon (?) . . . . . "Dimples" Smith
Elocutionist . . . . . Geraldine Knapp
Preacher . . . . . Mr. Thomas
Vocalist . . . . . Anna May Thomas
Muscian . . . . . Dorothy Hayden
Trombonist . . . . . Mr. Pedrosa
Financier . . . . . Archie Duggan
Our Great Debater . . . . . Imogene Kinney
Our Future Orator . . . . . Mr. Weingardner
A Business Woman . . . . . Eva Harshman

Philomathean Literary Society

Talmage Harshman
President

SUMMER TERM, 1917

The Philomathean Literary Society experienced some very profitable results in consequence of the Summer Term's work. The president had the co-operative support of an enthusiastic group of members. The term began with a spirited contest for new members and we were rewarded with the admittance of about sixty new Philos.

Throughout the term interesting and varied programs were given. All the meetings were well attended. The concluding program was patriotic and was given in honor of "Our Soldiers" who had just received their commissions at Fort Benjamin Harrison.

Success certainly crowned our efforts.

FALL TERM, 1917

The work of the term started off in a very commendable manner in spite of the fact that a great number of our members had responded to Our Nation's Call, leaving the responsibilities in the hands of new workers.

Only a few meetings were held in our own hall; but when it was our privilege to render programs they were of the best which the Society could afford.

An excellent Orchestra aided the Society in its work.

J. Austin Potter
President

Philomathean Literary Society

Eric D. Lane
President

WINTER TERM, 1917-'18

All the Philomathean Literary meet-meetings were "Fradelphilo" during the Winter Term as the shortage of fuel prevented the Societies from meeting separately. Philo Hall was the scene of many large crowds and it seemed there had been a revival of "The Old Literary Spirit" which we hear our Alumni speak of. Excellent programs were rendered and both the preformers and members of the program committee are deserving of much commendation. The Mock Trial by the lawyers and the Literary Treat given by Miss Wilson's reading class were especially good numbers.

We closed the term with a feeling of satisfaction over the winter's success and with bright hopes for the future.

SPRING TERM, 1918

In spite of the unfavorable conditions which the Societies have been forced to undergo due to the lack of fuel, thus obliging them to meet together, the Philos have maintained their identity and the old Philo spirit which has been smoldering all year, is beginning to burst forth anew.

Under the presidency of Mr. Wolfe, we expect to accomplish greater things than ever.

Wade Wolfe
President

Philo Orchestra

Gordon, Messinger
Bochenek, Colle, Pedrosa
Wildes, Hack, Hayden, Tavares, Tabor

The Orchestra was organized by Eric D. Lane at the beginning of the Fall Quarter. All of the members are competent musicians. They were present at every meeting and delighted the audience with their well rendered selections.

During the Winter Quarter the Orchestra was led by Paul Hack and the music showed the results of good leadership.

The work of the Orchestra has added much to the progress and welfare of the Society.

Philo Basketball Team

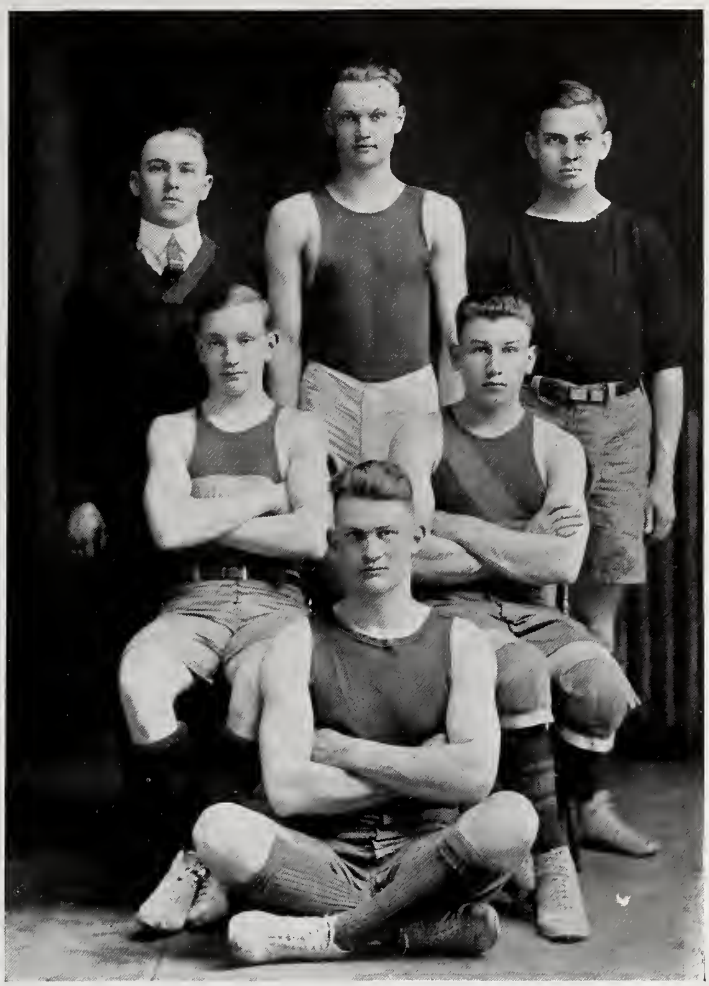

Davies (*Manager*), Barhorst, Kuntz
Smith, Monrault
Winegardner

Financial conditions hindered the Philo Basketball Team from having as good a season as they had expected. This did not deter the boys for they determined that the Society should be represented in the five man game.

The president of the society appointed Earl N. Davies, better known as "Davie," to manage the team. Soon after he was elected captain.

The following men reported for practice the first day: Harper, Shew, Smith, Barhorst, Dumbauld and Monrault. Harper and Shew were two of the best forwards in school, with Smith a close second. Barhorst played a good game at center and was a point getter for the team. Monrault and Davies as guards held their opponents to few points and were always in the thickest of the battle. Dumbauld was a man who could come into the game at any time or place and play a good game.

The team lost the first game to the strong Adelphian five. The next game with the Commercial Club was a walk away for the Philos. The second encounter with the Adelphians resulted with the Philos many points behind.

Captain Davies had five games booked for out of town but the coal shortage caused them to be postponed. He says, "We did not do much this year but lookout for us next year."

Franklin Literary Society

Mildred Longenecker
President

SUMMER TERM, 1917

From various viewpoints the Summer Term proved a great success for the Franklin Society. More than one hundred new members became active workers in the organization. Excellent programs were presented each Saturday evening. A sincere interest and spirit of co-operation were shown throughout the term. Each literary night Franklin Hall was filled to overflowing. This was most pleasant and encouraging for Miss Longenecker, first lady president of the Franklin Literary Society.

FALL TERM, 1917

The Fall Term, started in with much spirit regardless of the fact that many of the Societies' oldest and most active members were in the service of our country. Good literary work was produced each night of meeting.

During the early part of the term the organization was delightfully entertained at the home of the Sigma Phi Epsilon Fraternity.

Frank E. Mercer
President

Franklin Literary Society

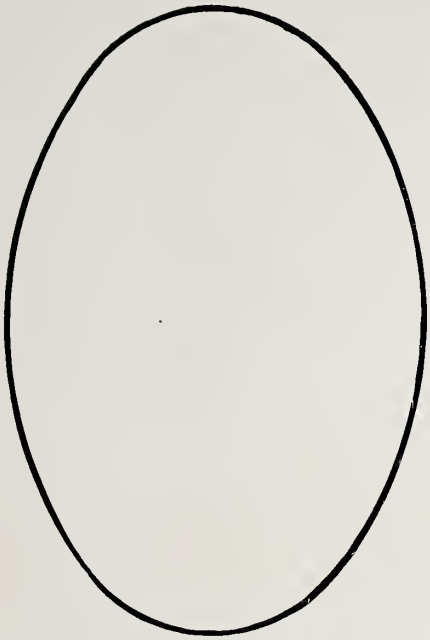

L. C. Johnson
President

WINTER TERM, 1917-'18

While the literary work was somewhat interfered with during this term because of weather conditions and the fuel situation, yet, there was a loyal interest manifested and good programs produced. It was during this term that the three literary organizations were compelled to unite their efforts and give conjoint programs for the remainder of the year.

SPRING TERM, 1918

The enthusiastic drive which is now on in the Franklin Society is assuring a bright and prosperous Spring Term. Better Society conditions, both as to membership and as to meeting hall, are arousing the old Franklin spirit to its very height and the members are going to show that the adverse conditions during the winter have not discouraged them in the least. While active members, at present, are rather limited in number, they are capable of giving good literary productions and the end of the term will find them in that literary rank which is worthy of notice by those attending.

Mr. Wingerd
President

SQUIRREL FOOD
"There's a Reason"

Organizations

Y. W. C. A. Cabinet

Thomas, Parsons, Grimes, Conkle
Thrasher, Knapp, Spellman, Christie
Mrs. M. G. Smith, Smith, Wilson, Harshman, Mrs. A. E. Smith

Interior of Y. W. C. A.

YWCA

CABINET 1917-1918

President . . . . . Florence Thrasher
Vice-President . . . . . Talmage Harshman
Secretary . . . . . Elizabeth Conkle
Treasurer . . . . . Martha Parsons

CHAIRMEN OF COMMITTEES

Devotional . . . . . Anna May Thomas
Bible and Mission Study . . . . . Harriet Smith
Social . . . . . Geraldine Knapp
Social Service . . . . . Adelaide Grimes
Association News . . . . . Ruth Spellman

The Y. W. C. A. of Ohio Northern has again placed on record another year's work. Handicapped by war conditions its work has been difficult but persistent.

A delicious Y. W. breakfast was served the morning of May Day, Commencement Week. However, social activities were not so numerous as usual, all thoughts being turned to practical work. The Summer Term was very effective through splendid services and socials. Hikes in the woods, in early fall, gained acquaintance with our new girls and a great majority joined the association.

Three Thanksgiving baskets were given to the needy and, under Social Service direction, Christmas Greetings were sent to Northern's soldier boys.

The past year has closed in an excellent condition leaving all records clear. With a fine corps of Christian girls leading the association for next year, we feel that much will be done towards attaining a splendid organization at Northern.

The out-going Cabinet owes much to its excellent advisory board and we are glad to add Miss Christie and Mrs. Mart Gary Smith to this division of work.

Y. M. C. A. Cabinet

Standing—Elder, McCombs, Dumbauld
Seated—Irvin, Erickson, Potter, Specht, Cotner

Interior of Y. M. C. A.

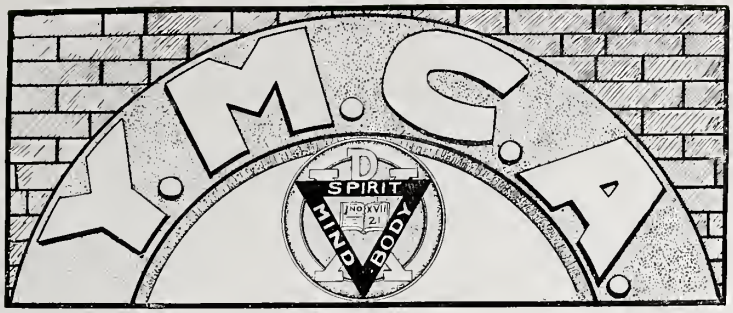

CABINET OFFICERS

President . . . . . J. Austin Potter
Vice-President . . . . . W. C. Cotner
Secretary and Treasurer . . . . . Harry Irvin

FACULTY COMMITTEE

Dr. A. E. Smith
Prof. Henry Whitworth
Dr. John Davison
Prof. Rudolph Raabe

CHAIRMEN OF COMMITTEES

Devotional . . . . . Harry Hawver
Financial . . . . . A. R. McCombs
Membership . . . . . Maurice Elder
Mission Study . . . . . C. A. Specht
Boys' Department . . . . . Henry Erickson
Rep. of the Intercollegiate Prohibition Associations . . Karl Dumbauld

The Y. M. C. A. began the year with but one cabinet member, all others having either enlisted or left the University. However, a cabinet was soon formed and the work of the year taken up in earnest.

In connection with the Y. W. C. A. a series of mixers have been given, one each term. These mixers were very well attended and considered a great success.

Weekly devotional meetings have been held, led by different members of the faculty and by the ministers of the town.

Several mission study classes are being organized under the auspices of the Y. M. C. A. and the Y. W. C. A. which give promise of being very successful.

The two associations, together with various other organizations of the school, raised a fund for the Y. M. C. A. work in the camps and trenches.

An employment bureau maintained by the Y. M. C. A. has secured work for over one hundred students at different times.

A troop of boy scouts has been organized among the boys of the town. These boys are under the leadership of Mr. Erickson.

We are looking forward to a very successful year and we wish to thank the student body for their co-operation in the past.

Ohio Northern Educational Association

The Ohio Northern Educational Association was organized September 28, 1916, for the benefit of those who have chosen teaching as a profession.

Many splendid addresses have been given by members of the faculty, and each member of the association is given an opportunity to discuss any topic in which he is interested.

ASSOCIATE MEMBERS

Miss Carrie A. Wilson Dr. John Davison

OFFICERS

President . . . . . C. C. Sanders

Vice-President . . . . . Bess Stover

Secretary and Treasurer . . . . . Laura Jamison

ROLL OF MEMBERSHIP

Top Row—Mabel Wolfrom, Florence Ridenour, Marian Franklin, Carrie Kollefrath, Sidney Ailes, Edna Rogers, Ruth Parsons, Joyce Kline, Frances Russell, Talmage Harshman, Mildred Longenecker.

Second Row—Doris Ritchie, Opal Herr, Leota Carpenter, Vergil Ridenour, Ralph Getz, Gail Howard, Bernice Colter, J. E. Balmer, Fannie Fackler, Hazel Carey, A. H. Cole, Fae Murphy, Florence Thrasher.

Third Row—Ethel McElroy, Gertrude Goddard, Gladys Brown, Vivian Tobias, Nellie Irvin, Ruth Davenport, Esther Parsons, Geneva Tabor, B. H. Benschoff, P. E. Fisher, Leila Ross, Daisy Porter, Helen Thompson, Pauline Edwards.

Fourth Row—G. B. Armstrong, Imogene Kinney, Carrie A. Wilson, Laura Jamison, C. C. Sanders, Edith Retter, Dr. John Davison, Bess Stover.

Bottom Row—Wade Wolfe, C. M. Terrel, J. R. Harrod, Forest Martin, W. W. Weaver, A. W. Brown, Albert D. Johnson.

Pre-Medics

Lehnis, Hall
Trostle, Smith, Hartley
Clifford, Burgess, Hartman
Kloefler, Ridenour, Dumbauld

O. N. U. Pre-Medical Association

Colors: Red and Black — Flower: Lily-of-the-Valley

Motto: Nostra errata humata erant

OFFICERS

President . . . . . Clarence Smith
Vice-President . . . . . Wayne Trostle
Secretary . . . . . Ralph Hartman
Treasurer . . . . . Karl Lehnis

HONORARY MEMBERS

Prof. H. E. Huber — Prof. L. C. Sleesman

MEMBERS

Elmer Clifford — Omar Hartley
Vergil Ridenour — Carl Dumbauld
F. LeRoy Hall — Jay Kloepfer
Fred Burgess

The Ohio Northern Pre-Medic Association was organized in 1916, the object being to promote a secure feeling of fellowship among the students who are preparing for the study of medicine. Papers on various medical subjects are read and discussed at the weekly meetings.

Along every man's pathway, at times, occur puzzling difficulties wherein the advice of a brother and friend is welcome. To meet these conditions, to live unselfish and to respect the will of others, are the sincere desires and aims of the association.

1st Row—Silverman, Bayle, Ronk, Diniz, Beatty. 2nd Row—Lynde, Berry, Brace, Hawe, Walker, Tavares, Hipsher. 3rd Row—Lopes, South, Rudolph, Shaffer, Snider, Ward, Lee. 4th Row—Alholm, Prof. Needy, Summers, Parsons, Ferlick, Prof. McEachron, Moses

O. N. U. Branch of the A. I. E. E.

The Ohio Northern Branch of the American Institute of Electrical Engineers was organized February 9, 1912.

The purpose of the organization is two fold. First, the student is kept in touch with the most interesting subjects of the day in the electrical world and secondly he is given the benefit of appearing before the public to speak.

During the year every member is given the opportunity to address the organization on some technical subject.

All students pursuing a regular course of study in electrical subjects are eligible to membership.

ASSOCIATE MEMBER

Prof. Karl B. McEachron

STUDENT MEMBERS

Chairman . . . . . F. W. Parsons
Vice-Chairman . . . . . J. E. Summers
Secretary . . . . . A. J. Ferlic
Treasurer . . . . . August Alholm

EXECUTIVE COMMITTEE

J. E. Hawe
H. L. Rudolph
W. E. Ward
L. D. Beatty

ROLL OF MEMBERSHIP

1918

R M. Bayle
R. E. Long
M. de Souza Noguera
A. J. Ferlic
J. E. Hawe
*M. E. Schoonover
A. Alholm
G. Lopes
H. L. Rudolph
W. E. Ward
F. W. Parsons
Joseph A. Arcaute

1919

Dallas Shaffer
G. R. Brace
Miles F. Hipsher
W. Deniz
O. F. Berry
E. A. Lee
C. K. Smith
C. E. Walker
Octavio Tavares
M. S. Moses
J. E. Summers
F. W Weastler
L. D. Beatty
W. L. Lynde
H. H. Silverman

1920

H. D. Ronk
R. L. Hobensack
E. B. Snyder

*In U. S. Service

Top Row—Pedrosa (Cuba), Ydoyaga (Spain), Cuevas (Mexico)
Middle Row—Arcaute (Cuba), Tornes (Cuba), Rio (Cuba), Rodriquez (Cuba), Lejarza (Nicaragua)
Bottom Row—Arcaute (Cuba), Trigoso (Peru), Cordero (Colombia), Pena G (Mexico), Tavares (Brazil), Cantallops (Cuba)

Latin-American Club

President . . . . . Jose C. Pena G.
Treasurer . . . . . Marcos Trigoso
Secretary . . . . . Luis F. Cordero
Marshall . . . . . Jose M. Cantallops

The Latin-American Club was organized in January of the present year. Its object is to unite more closely, in social ways, the representatives of the Latin-American countries in Ohio Northern University, to serve as a standard for the high ideals of Latin-American Fraternity as well as to create and further mutual interests among its members.

The members of the Latin-American Club are good fellows socially and also good students. They are always ready to take part in the activities of their Alma Mater and can be depended upon. Many are musicians and as members of various orchestras and of the University Band they are valuable assets.

The Editor.

Huggins, Long, Miller, Hubbard, Whitten, Carlisle
Dunifon, Cuevas, Spellman, Winegardner, McClanahan, Hettish
Neil, Dague, Edwards, Meadows, Rock, Cope, Sugranes
Hemminger, Prof. King, Dean Runser, Mecher, Davies, Krowetz, Prof. Harper, Miss Von Ohlen

Law Association of O. N. U.

MOTTO: *Where there is a wrong there is a remedy.*

In 1915 the members of the College of Law of Ohio Northern University effected an organization known as the O. N. U. Law Association.

From the first the results have fully redeemed the purposes of the organization. It aims to foster, promote and advance the welfare of the Law Department of Ohio Northern University.

The membership is limited to all law students of the University registered in this or any other state.

The officers are respectfully: President, Vice-President, Secretary, Treasurer, and Sergeant-at-arms. Mr. Homer Carlisle occupied the chair as President for the Fall Quarter of this year, Mr. Earle Davies the Winter Quarter and Mr. Parker Edwards is the present incumbant for this, the Spring Quarter. Under the efficient leadership of these gentlemen the association has fully met the expectations of its friends.

The practice in parliamentary law and the Moot Court held from time tc time are highly beneficial.

The outlook for the future of the association is highly encouraging.

Chart, Waldron, Weaver, Schmidt, Lathrop, Sykora, Sink
Dumbauld, Knapp, Perkins, Seitz, Smith, Fitzpatrick, Colley, Sloop
Albright, Serinsky, Beck, Pena, House, Hoffman, Moser, Solomon
Christie, Harshman, Johnson, Duggan, Prof. Long, Meilke, Betz, Sourwine

Commercial Club

President . . . . . L. C. Johnson
Vice-President . . . . . A. G. Duggan
Treasurer . . . . . E. C. Mielke
Secretary . . . . . Lela B. Betz
Reporter . . . . . V. H. Moser

The Commercial Club of Ohio Northern was organized in 1910. There were two main purposes for its foundation. The first being social, it was intended that meetings be held regularly in order that students in the College of Commerce might form closer relationships and associations. The second purpose was to keep the members informed concerning the latest thoughts and plans in business circles by having speakers occasionally to deliver lectures before the Club.

Thomas, Barnes
Cook, Retterer
Phillips, Christie, Davis, Prof. Killeen, Shank, Walters
Warren, Bowers, Ream, Russell, Rogers, Ross, Wilson, McElroy

Girls Glee Club

Director . . . . . Prof. Fred Killeen
Pianist . . . . . Miss Mary Phillips

OFFICERS

President . . . . . Miss Lucille Russell
Vice-President . . . . . Miss Ione Ream
Secretary . . . . . Miss Myrtle Ross
Treasurer . . . . . Miss Edna Rogers

MEMBERS

First Soprano

Miss Aleta Bowers
Miss Lucille Russell
Miss Myrtle Ross
Miss Nina Cook

Second Soprano

Miss Anna Thomas
Miss Ione Ream
Miss Helen Shank
Miss Edna Rogers

First Contralto

Miss Nina Davis
Miss Edith Retter
Miss Ethel Warren
Miss Vera Barnes

Second Contralto

Miss Mary Wilson
Miss Edythe Walter
Miss Pauline Christie
Miss Ethel McElroy

Cosmopolitan Club

Rafael Idoyaga, A. F. Gordon, Sam M. Kleinman
S. Lojarza Mora, F. A. Cuenza, Luis G. Cuevas, R. S. Jorgensen, M. Trigoso
R. G. Sugranes, J. M. Cantallops, F. E. Rodriquez, Dr. A. E. Smith, V. Bernaldi, Prof. Wm. Groth

The object of this club is to foster the spirit of brotherhood among its members and among others of different nationalities by promoting friendship and social relations, by considering the political, social and economic problems of various countries and so further the aim of the Association of Cosmopolitan Clubs.

The club was organized several years ago and its Constitution was adopted in May, 1913, and revised in February, 1914.

The officers are elected each quarter to serve the following quarter of the college year. The officers elected in the Fall Quarter 1917 to serve during the Winter Quarter 1917-18 were as follows:

President.....Vincent Bernaldi (Italian)
Vice-President.....Jose Arcaute (Cuban)
Secretary and Treasurer.....Rafael Sugranes (Porto Rican)

Junior Class Officers

T. Herr
President

F. L. Landers
Vice-President

Adelaide Grimes
Secretary

H. M. Swihart
Treasurer

Junior Pharmics

Irwin, Cantallops, Cunningham, Holt
Gardner, Lehner, Frisbie
Hurless, Richardson, Herr, Harper
Reed, Wachunas, Monrault
Seeman, Dennis
Huffman, Botkin, Rodriquez

Junior Engineer Officers

M. H. Golden
President

J. K. Dunn
Vice-President

P. J. Morrison
Reporter

O. H. Jones
Treasurer

W. O. Clark
Secretary

Junior Engineers

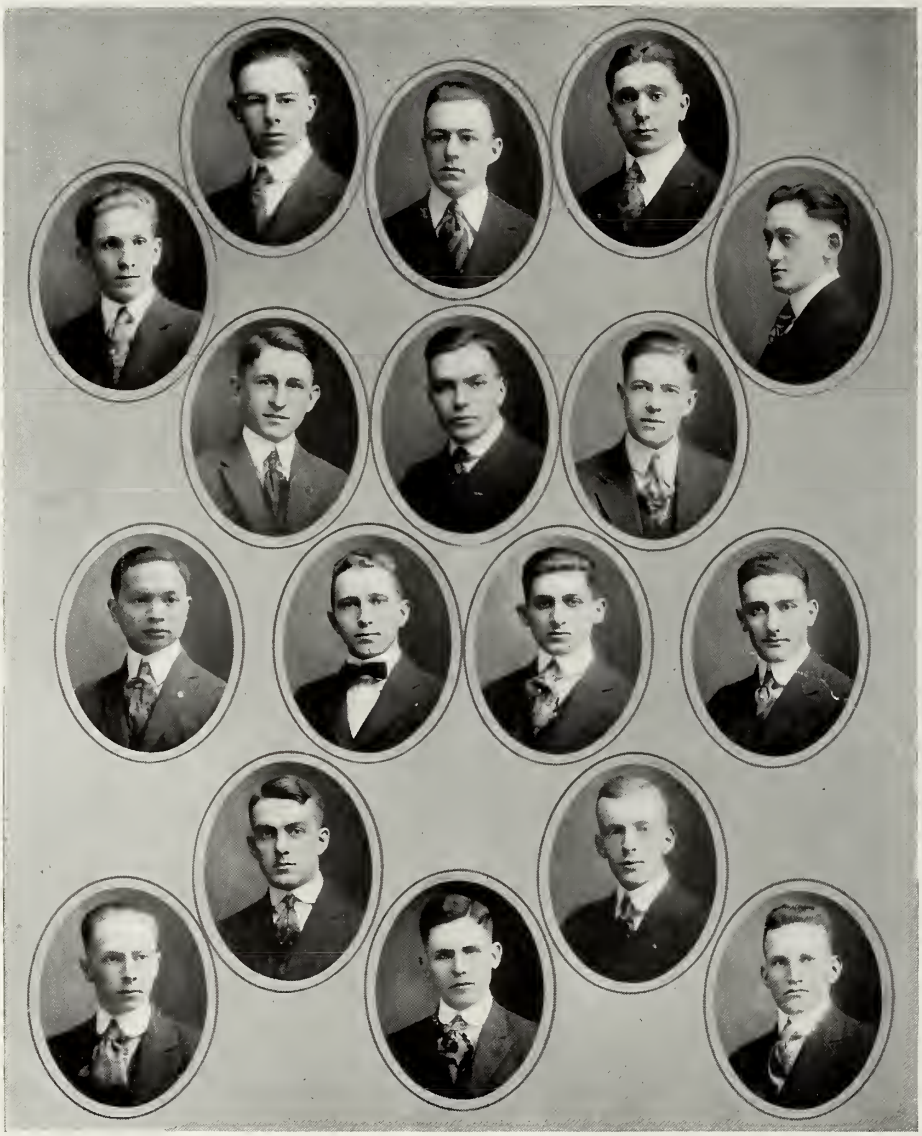

Deniz, Berry, Moses, Victor, Bochenek
Williams, Quigley, Smith
Dagana, Hack, Holzborg, Swihart
Clark, Finley
Henshaw, Slonaker, Gipson

Junior Engineers

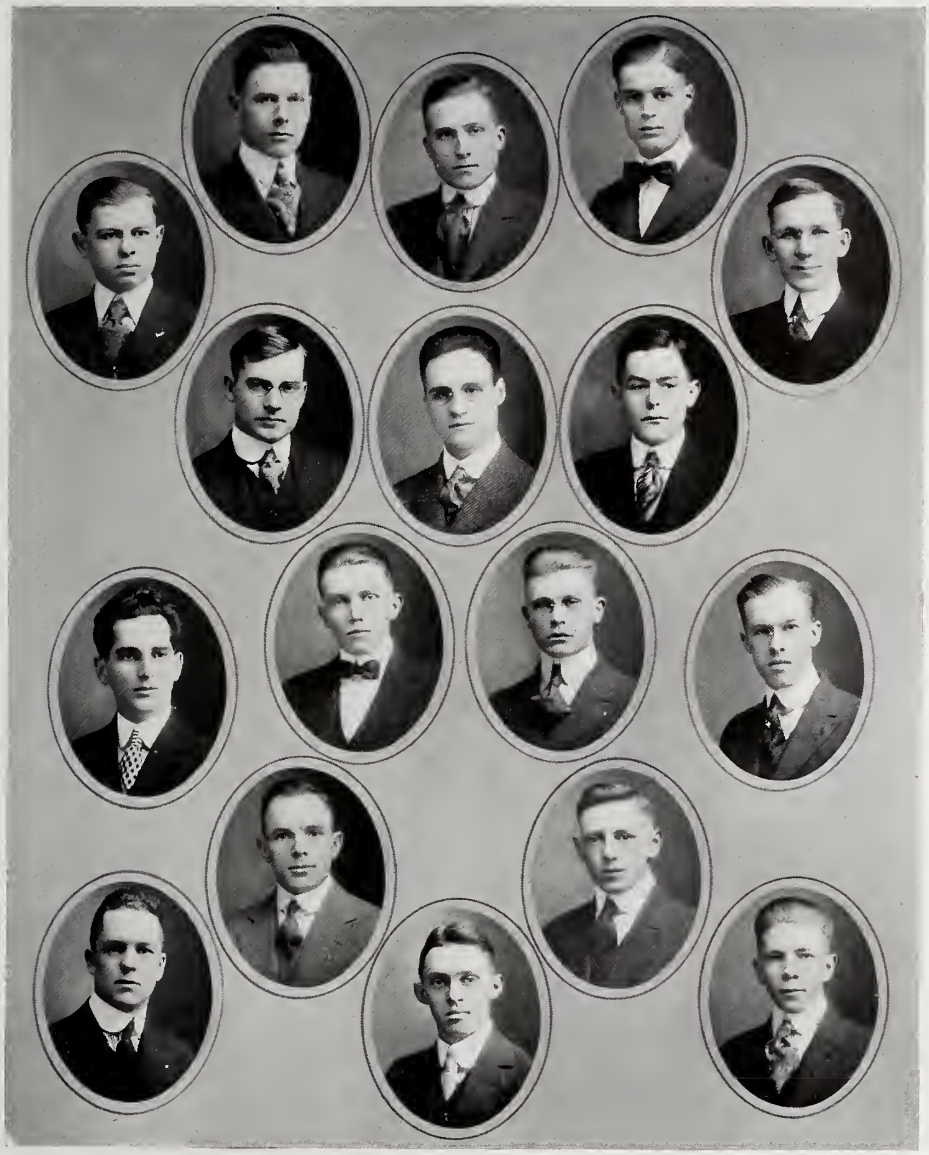

Maggott, Trumble, Hobson, Shaffer, Davison
Granger, Lane, France
Tavares, Comstock, Porath, Werstler
Brace, Silverman
Landers, Chichester, Beatty

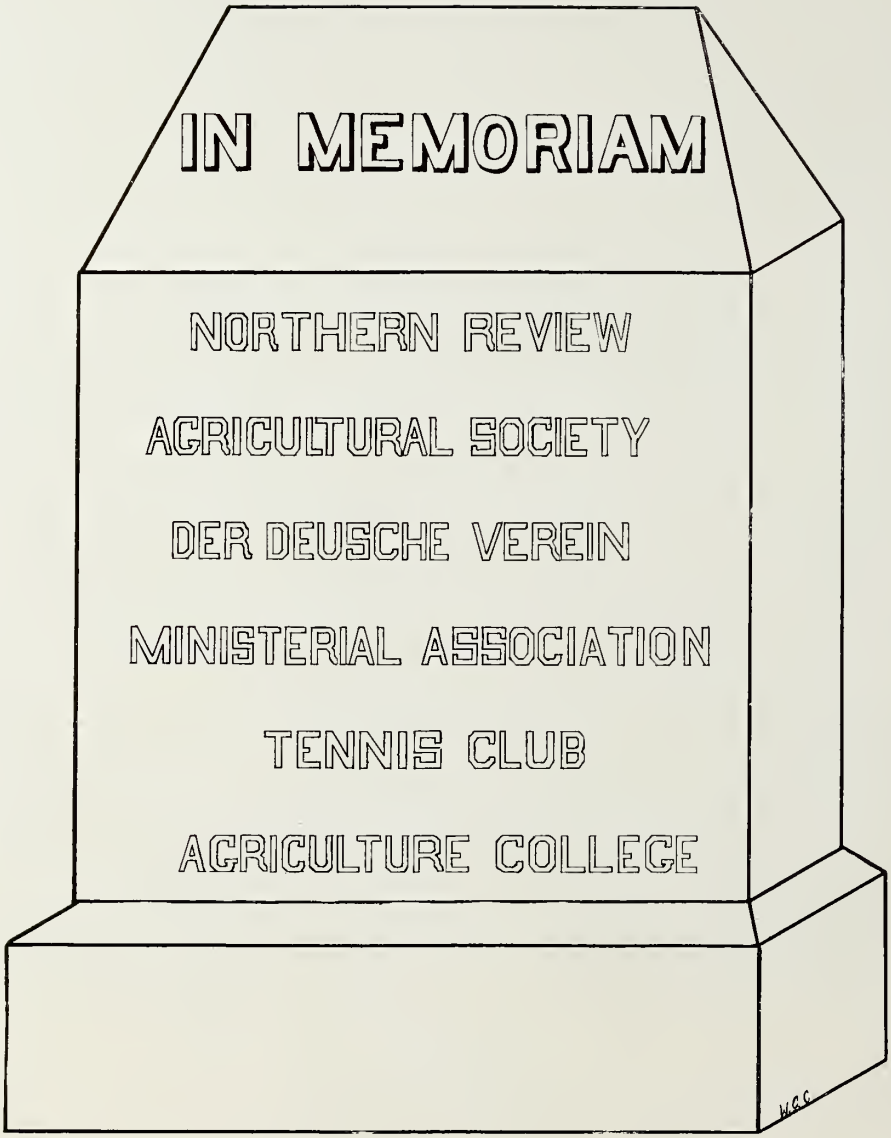
IN MEMORIAM
NORTHERN REVIEW
AGRICULTURAL SOCIETY
DER DEUSCHE VEREIN
MINISTERIAL ASSOCIATION
TENNIS CLUB
AGRICULTURE COLLEGE
W.S.C.

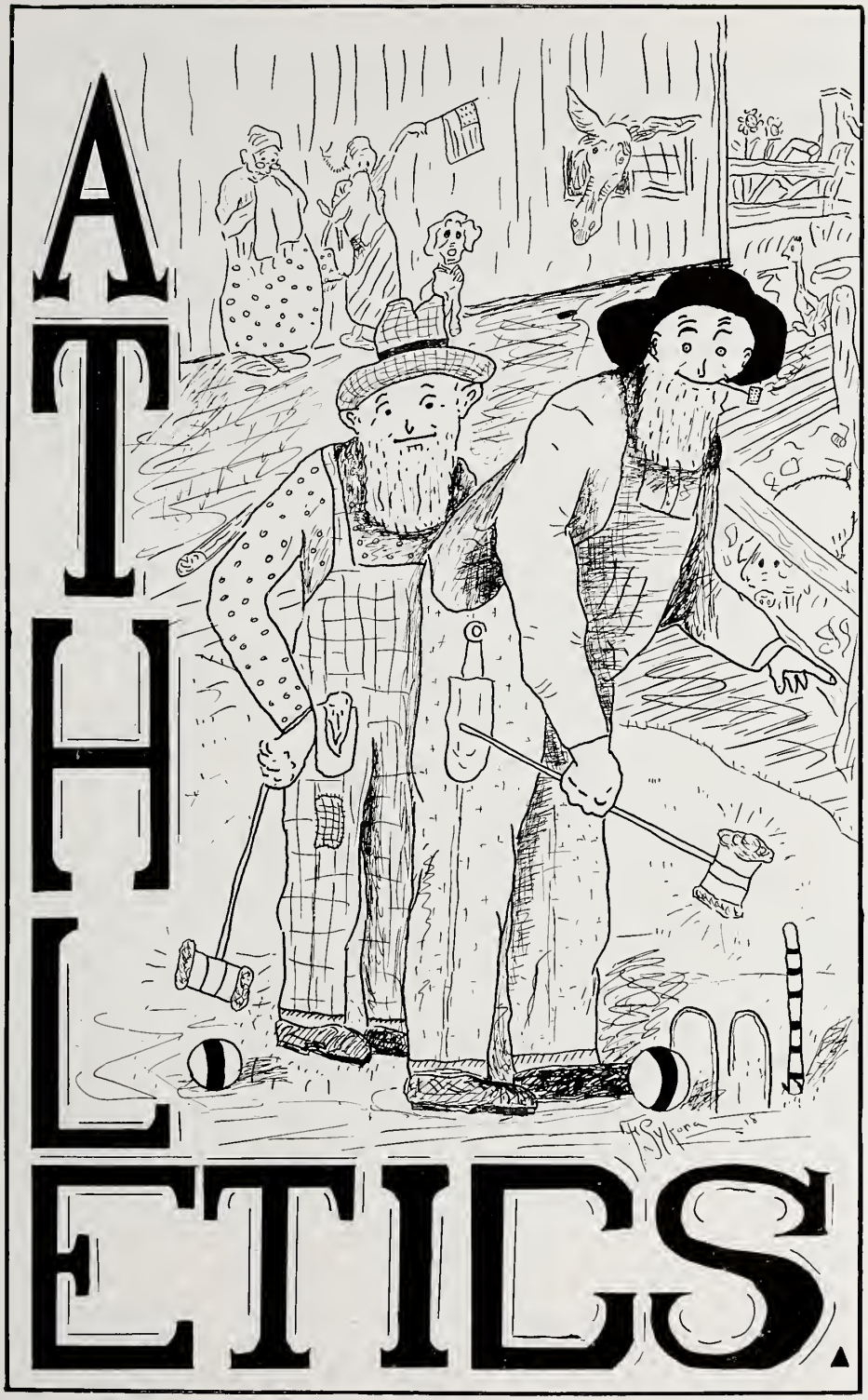
ATHLETICS.

Athletic Board

Prof. Killeen, Prof. Long, Prof. Smull, Prof. Miller
Corbett, Prof. Sleesman, Crosta
Dunn, Scott
Katherman, Prof. Niswander, Manion
Porter, Beven, Hunsicker

Athletic Board

OFFICERS

President . . . . . Prof. T. J. Smull
Treasurer . . . . . Prof. L. C. Sleesman
Secretary . . . . . Prof. E. E. Long

FACULTY MEMBERS

Prof. C. A. Miller
Prof. W. D. Niswander
Prof. Fred Killeen

STUDENT MEMBERS

Football Manager . . . . . J. K. Dunn
Football Captain . . . . . D. A. Richards
Football Captain Elect . . . . . J. S. Manion
Basketball Manager . . . . . Paul Porter
Basketball Captain . . . . . Judd Corbett
Baseball Manager . . . . . A. A. Crosta
Baseball Captain . . . . . Ward Hunsicker
Track Manager . . . . . C. E. Scott
President Varsity "N" . . . . . H. E. Hobson

Varsity "N" Association

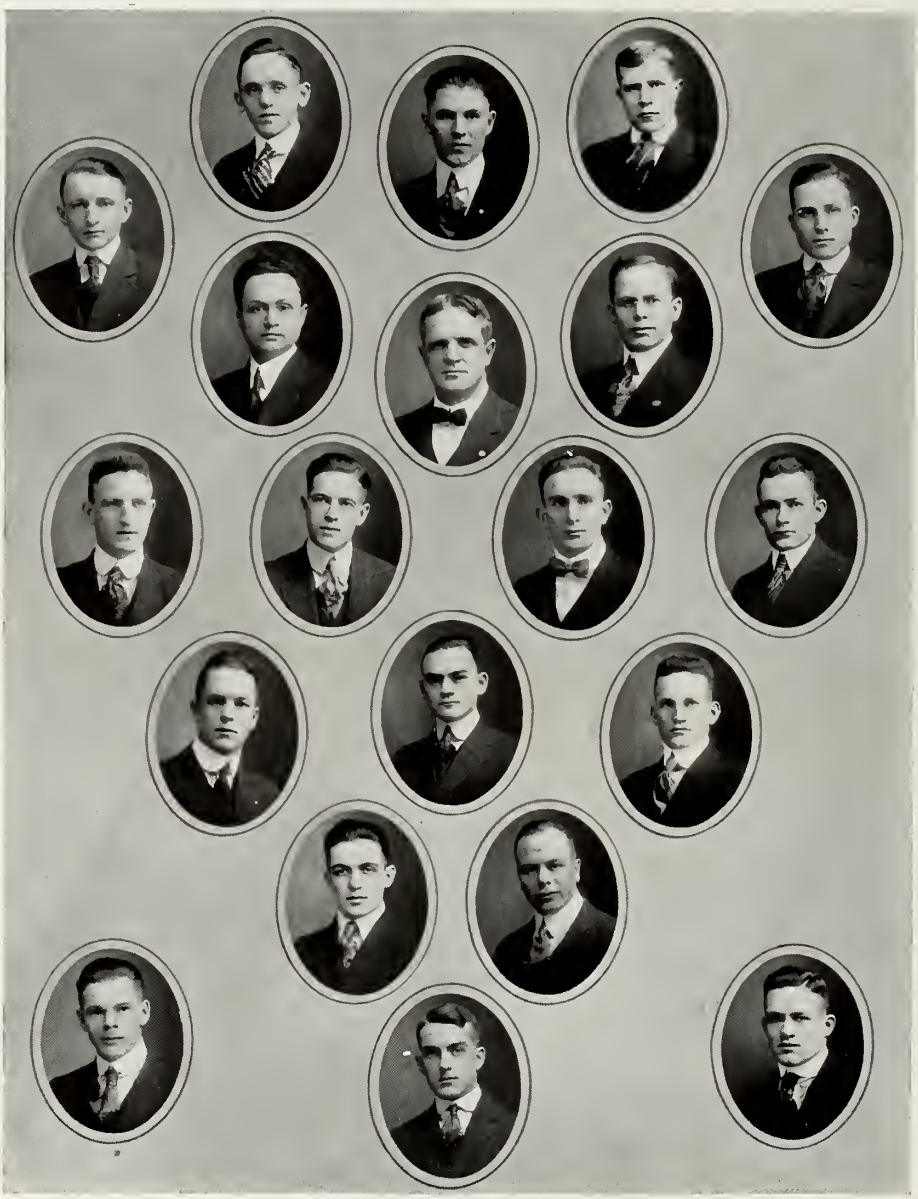

Morrison, Katherman, Pleam
Rudolph, Prof. Long, Prof. Smull, Prof. Sleesman, Hobson
Corbett, Smith, Manion, Cunningham
Landers, Dunn, Gipson
Kowaless, Richards
Hunsicker, Clark, Diebel

Varsity "N" Association

OFFICERS

President . . . . . H. E. Hobson
Vice-President . . . . . Bert Diebel
Secretary . . . . . R. A. Richards
Treasurer . . . . . J. K. Dunn
Sergeant-at-Arms . . . . . Claude Gipson

MEMBERS

T. J. Smull (*Honorary*)
L. C. Sleesman (*Honorary*)
E. E. Long (*Honorary*)
John Kowaless
Floyd H. Landers
H. L. Rudolph
John Manion
W. O. Clark
Paul Morrison
Claude Gipson
H. E. Hobson
Bert Diebel
Dale Cunningham
George Pleam
J. K. Dunn
J. Corbett
J. L. Katherman
C. C. Smith
Ward Hunsicker
R. A. Richards

Varsity Football 1917

LENIX CRAIG SLEESMAN
"Prof"

Northern is fortunate in having such a man as Professor Sleesman at the managing end of Athletics. "Prof" handles all branches of the College sports.

It is more than an ordinary man's job to meet the situations that will arise in a college town like Ada as transportation facilities and population do not permit an abundance of gate receipts. Hence finance is one big handicap.

Under Sleesman's management we have seen the College admitted to the Ohio Conference and it is there to stay. A good manager is almost as essential as a good team and we are fortunate in having one of the best.

Prof's ability as a manager is favorably known all over Ohio and he is considered one of the fairest and squarest in the state.

J. K. DUNN
"Jimmy"

"Jimmie" Dunn in the capacity of Student Manager handled the arduous duties of that position very admirably. It is more or less of a task to attend to the wants and injuries of a couple of squads of pigskin chasers and considerable credit is due the manager who diligently looks after these details.

Along with his military and other activities in College, Jimmie was quite a popular man last fall and his services are greatly appreciated.

"COACH" LARRY BEVAN

Coach Bevan is a brother of Roland Bevan of last year's fame. Larry is a possessor of all kinds of football knowledge. In fact, he is a regular encyclopedia of Athletics both in experience and acquaintance. He is a devoted worker, very optimistic at heart and sincere in purpose. His optomism is very seldom revealed, however, it is there and his interest is in his work. He is proud of his severity and cares not for the opinion of anyone. If Larry's knowledge of the game and sincerity of purpose could be blended with a personality suited to the Team and Student Body, we would have a Coach second in efficiency to none.

JOHN S. MANION
"*Bunion*"

Every Institution like every nation has had its Washington and Lincoln; its Wellington and Gladstone; its Charlemagne and Napoleon, and Northern has had some great men in Athletics but none greater than "All State Trackle," John S. Manion.

John, the subject of this sketch, was born in Avon, Connecticut—years ago. Little did his parents and schoolmates suspect that the buds of superior mental and physical genius were fast forming in this rapidly growing and modest youth. While his work in high school Athletics created widespread attention, yet, it was not until his second year in College that he came into his own, when he proved a veritable whirlwind. All of Ohio's Football authorities conceded him to be one of Ohio's foremost athletes and one who had an opportunity to see his work conceded him first place among Ohio's "Tackles." Big John, being a member of the Enlisted Engineers Reserve will be available next season and will prove one of Northern's most popular Captains.

JERRY KATHERMAN
"*Jerry*"

Jerry is a veteran and a real live wire for Athletics. He is a hard consistent worker, always in the game and full of "pep." There are few who labored for Football as he did. The fans will always have a warm spot for Jerry.

Katherman is a proud son of Bradford, Ohio. He has another year with us and we expect great things of him.

DEFOREST A. RICHARDS
"*Dick*"

Captain Richards ends his Athletic career this year at Northern where he has been a devoted and untiring worker in Athletics during his entire stay in Ada. He chose Football as his major sport and has been a familiar figure to the devotees of the College game for the past four years, during which time he has won the admiration and respect of all with whom he associated. "Dick" was always "there" and his veteran spirit made him an ideal leader during the past season. His versatality, splendid physique and speed made him a valuable asset to the team and his graduation will take a good man from our promising 1918 "Eleven."

Richards hails from Elyria, Ohio, and graduates in Civil Engineering this year. We all wish him unbounded success.

John Kowaless
"*Jack*"

Jack was one of last year's Veterans and even surpassed his steady work of last year. He performed admirably at half-back and could handle an end equally as well. We know Jack to be an exemplary man of the best habits and his athletic career has won for him a warm place in the hearts of the Ohio Conference fans.

Jack is a product of Duquesne, Pennsylvania, and gets his B.S. in C.E. this year. He has our gratitude and best wishes.

Bert Diebel
"*Burt*"

Burt was our most formidable factor in the offence and his consistent ground gaining was a feature of almost every game. He is the possessor of a most admirable fighting spirit and he can always "stick." A justly deserved honor was bestowed upon him when he was chosen as the second best half-back in the state.

Burt is from Doylestown, Ohio, and will make an enviable record in the Ohio Conference next year.

Howard Hobson
"*Hobby*

In "Hobby" we had a splendid type of Football player. As a possessor of physique, spirit and personality, he had soon won the admiration of the follows of the sport. At tackle, he was undaunted by any of his adversaries during the entire season.

Hobson hails from Bartlett, Ohio. He will be with us next year and we predict an All State berth for him.

JAUL J. MORRISON
"Ike"

This snappy little player displayed a real fast brand of Football this year at half-back. He is a bantam weight but makes it all count and with good effect. His fighting spirit did much to inspire the men this fall and "Ike" could always be counted on to advance the pigskin.

Morrison hails from New Brighton, Pennsylvania. He will be with us next year and we will expect much from him.

GEORGE PLEAM
"Quaker Oats"

Pleam, with his stocky build, held down his position as guard against all comers. He proved a valuable defensive man and could stick it out against all opponents. He repeatedly demonstrated the impossibility for his adversary to dislodge him.

George is from Birdsboro, Pennsylvania, and has another year in which he can be of good service to us.

CLAUDE P. GIPSON
' Tex"

As a snatcher of forward passes "Tex'' had it on them all and his wild west, reckless spirit spurred him on to many tackles. He made an ideal end and was always on the job.

"Tex'' hails from Santa Anna, Texas, and with his Cowboy stride will be a familiar figure on the gridiron next year.

Floyd M. Landers
"Pop"

"Pop" was a consistent worker at end this year and he was a sure tackler and cut off many would be ground gainers. A bad ankel robbed him of the opportunity to demonstrate his real worth to us. However, we all admired the stick-to-itiveness of "Pop."

Landers home is in New York and he will be with us again next year.

Dale Cunningham
"Cunny"

Cunningham came out a little late but immediately adapted himself to the team and proved his worth at end. He could ably handle a pass and was a daring tackler.

"Cunny" is from Toledo, Ohio, and graduates in Pharmacy this year.

Winsor Clark
"Tommy"

"Tommy" convinced us of his worth and in a very creditable manner. He made a good end and adapted himself very readily as an obstacle to all opposing shafts.

Clark is from Earlville, New York. He has another year here and we expect him to be better than ever next year.

C. L. Charles
"Chuck"

Charles was another formidable factor in the offence. At full-back he was ever ready to take the oblate spheroid. Hewas always in good condition and a fellow of good habits. He could surely hurl a forward pass.

"Chuck" is from Camden, Ohio. He will be with us next year and should even surpass this year's good record.

Charles A. Sterling
"Spike"

At center, Sterling proved to be a very reliable passer and his general makeup branded him as an ideal athlete. He was always a consistent player and performed at center most admirably.

Sterling is from Martins Ferry, Ohio. He has another year in which to perform for the Football fans.

Northern's Football Men

Standing: Smull, Cunningham, Landers, Morrison, Bevan, Sleesman
Sitting: Clark, Gipson, Katherman, Manion, Pleam, Richards, Kowaless, Diebel, Sterling Charles, Hobson

Football Review 1917

The 1917 football season was hampered somewhat by the general situation prevailing in the nation. Fortunately, Northern was able to play most of its schedule and emerged with a fairly good record. While the percentage column was not all that could be desired, the team maintained its splendid spirit against inevitable odds.

At the beginning of the season there were not enough men to complete two teams, and later, due to injuries and other causes, the number was made even smaller. However, there were eleven men who fought hard to keep the old school in the race and of them we are justly proud. The team, management and several of the players individually received the praise of the press, officials and opponents and we sincerely appreciate their courtesy and friendship and hope soon to convince them of our real ambition as an athletic organization.

As usual, we opened the season with Miami University at Oxford. Miami won by 32 to 0. This game revealed to the coach the minor defects of the team. In the next game we overwhelmingly defeated the University of Toledo by a score of 99 to 0. This put plenty of confidence in the team and everyone expected a victory over Akron. The Akron game was played on a muddy field in a drizzling rain and the Rubber City won the game, 19-0.

Our next victim was Finlay College which proved to be another easy victory. Score, 66-0. Then all eyes turned to Case as we had a very good chance to defeat them and also a very determined inclination to do so. Northern scored in the first few minutes on a very well executed trick play. Case scored shortly after and the game see-sawed back and forth until the first half ended with a score of 20 to 20. The second half started out as fierce a fight as ever but Case slipped through a few times until the final score was 46 to 20 in favor of Case.

The St. Mary's game attracted the entire Student Body and also the professors to Lima where they witnessed a very thrilling contest and best of all a victory for Northern by a score of 14 to 0. Lima still remembers the day as does St. Mary's.

Thanksgiving Day closed the season in a very evenly matched game with Wittenberg, at Springfield. Wittenberg's strong forward pass could not be solved and consequently Wittenberg won its first game in many years from Northern by a score of 22 to 17.

Unless the conditions in the country prevent, we look for a very promising season next year as not many of the boys will be lost by graduation, and furthermore, some mighty fine Freshmen will be with us.

Freshman Football

Martin, Fulks
Mazzula, Kuhns, Bodell
Zimmerman, Winegardner, Hall, Kelderhouse, Hettish

As the rules of the Ohio Conference do not permit Inter-Collegiate Freshman contests, the main object in having a Freshman Team is to provide practice for the Varsity. The willingness, on the part of the individuals, to do this, demonstrates to the coach the spirit as well as the ability of the men who will fill the ranks of next years Varsity. Some very good men were discovered in the Freshman Team and their work has assured for them special recognition in the selection of men for the 1918 team.

Considering the reward received and the bumps occasioned by the scrimmages we surely appreciate the grit of the Freshmen. We hope that they will continue the participation in College Athletics where greater recognition and rewards await those who merit it.

Pharmic Football Team

Cunningham (*Coach*), Frisbie, Motz, Lewis, Reed, Harper, Seeman, Richardson
Dennis, Monrault, Heckler, Gardner, Herr, Lantz

HATCHET ANNIVERSARY GAME

Pharmics 0. Engineers 18.

Engineers Football Team

Kuhn, Silverman, Tiefel, Kelderhouse, Comstock
Pugh, Golden, Kowaless (*Coach*), Holzborg, Bodell, Mazzula

Varsity Basketball

Bevan (*Coach*)
Sleesman (*Faculty Manager*), Porter (*Student Manager*)
Sprinkle, Morrison, Kowaless
Holman, Corbett (*Captain*), Slonaker

Paul Porter

Student Manager

Porter faithfully held down the position of Student Manager for the Squad this Season. Being always on the job he attended to all the details pertaining to the welfare and convenience of the players and visiting teams. Porter has proved himself to be one of our best Managers.

His home is in Niles, Ohio, and he graduates in Chemical Engineering this year.

J. J. Corbett

"Judd"

Northern's splendid team of this year was piloted by Corbett in a very efficient manner. Being a cool steady player with a year's Collegiate experience, he made an ideal leader. He is well liked by the players and the Student Body and he received their undivided support.

"Judd" was stationed at Guard and he was a Guard that could be relied upon at all times.

He has another year at Northern and we will expect to witness again his proficient work both in Basketball and Football.

Paul J. Morrison

"Ike"

Basketball is "Ike's" favorite sport and he has surely convinced the fans of his proficiency in that line during the past season. In nearly every game his fast and scrappy playing and accurate passing at forward were predominant features. In the scoring he was the leading point Getter.

As the season progressed "Ike" continued to improve and as he is a junior we will expect even better results from him next year.

John Kowaless

"Jack"

"Jack" is one of last year's Veterans and coming fresh from the football season, where he performed so credibly, he took up his position at forward and played the same steady game of last season.

During his basketball career at Northern "Jack" has become well and favorably known by the Conference Basketball Fans.

His graduation this year will take a good athlete from O. N. U.

Newton Holman

"Newt"

"Newt" is a home town product, one of Ada's best. He is a player of the spectacular variety often electrifying the audience by his whirlwind tactics. He is a very elusive player and in the game every minute. His official position this year was center.

Holman has another year in which to display his athletic prowess both in basketball and football.

John Slonaker

"Slonny"

In Slonaker we had a most reliable and steady guard—one who could stay the entire game. While he played guard, he also found the opportunity to get a few baskets. John is a real athlete and a man of splendid qualifications.

He will be with us next year in basketball and football and we expect him to make an enviable record.

Basketball Review 1918

The basketball season is considered a success and we believe that Coach Bevan has turned out the best team we have had in several years. Playing most of the games on strange floors, the team managed to win four and lose six games and these were with the best teams in the state.

Due to fuel shortage, the Brown Gym was closed and a limited time was given to practice. With an ordinary team this lack of practice would have been disastrous but the men on this years team were individual stars. We regret that the lack of practice perhaps robbed us of a much better season's record.

It was welcome news when we learned that the team had won its first game at Springfield, defeating Wittenberg by 23 to 21.

The next game was played at Kenyon College where the team lost 44 to 17.

Ohio University was victor in the third game by a score of 36 to 18.

The next game was played on the home floor and Northern was defeated by the Miami five 38 to 19.

The team next went to Cleveland and lost to Case by a score of 38 to 19.

In a very well played and exciting game, the next contest resulted in a victory for O. N. U. over Wooster, at Ada, by a score of 22 to 19.

At Berea the team triumphed over Baldwin-Wallace by a score of 34 to 12.

From Berea the boys journeyed to Akron where they met one of the best teams in the Conference. Akron won by 46 to 16.

Wittenberg was defeated a second time, in the game at Ada, by 20 to 19.

Schedule for Baseball, Season 1918

Dague, Corsta (*Manager*), Davies, Landers, Rudolph, Main, Hobson
Gillan, B. Diebel, Hunsicker (*Captain*), Sanders, L. Diebel

Date	*Opponents*	*Where Played*
April 16	Bluffton	Bluffton
April 19	Findlay	Ada
April 26	Open	
April 27	Valparaiso	Valparaiso
April 30	Bluffton	Ada
May 3	Muskingum	New Concord
May 4	Ohio Wesleyan	Delaware
May 10	Heidelberg	Ada
May 14	Findlay	Findlay
May 18	Ohio Wesleyan	Ada
May 21	Alumni	Ada

Scores of Baseball, Season 1917

Date	*Opponents*		*Northern*	*Where Played*
April 7	Bluffton	4	7	Ada, Ohio
April 21	Akron U.	3	4	Ada, Ohio
May 16	Bluffton	6	13	Bluffton
May 21	Ohio State	17	1	Ada, Ohio

Wearers of the "N"

FOOTBALL

Hobson
Clark
Kowaless
Diebel
Katherman
Richards (*Captain*)
Manion
Morrison
Landers
Gipson
Cunningham
Sterling
Pleam
Dunn

BASKETBALL

Corbett (*Captain*)
Kowaless
Morrison
Sprinkle
Holman
Porter

BASEBALL

Rudolph
Hunsicker (*Captain*)

Something for Nothing

Thus far you have been paying for that which you thought might possibly be a pretty picture of yourself and for nice things to be mentioned about you.

We appreciate the co-operation in the payment of your engraving bill and the interest you have shown by buying a copy of your own Annual. Therefore, we feel that you deserve something for nothing.

The 1918 Northern is not perfect. Strange is it not? Furthermore, there never has been and never will be one which cannot be improved upon. If, in your perusal of this edition, you are unable to make a catalog of defects sufficiently large to satisfy your destructive propensities, please call on us and we will give you the benefit of our Critic Staff. We would, in a spirit of kindness, ask that you carefully keep this catalog and give it, with our regrets, to the 1919 Annual Board. Perhaps the Board of 1919 will appreciate it more and receive a greater benefit than would the Staff of 1918.

As everybody knows there is GRAFT connected with the Northern, and anyone who has had to do with it feels that he may legitimately be classed with a certain species of politician found in every state with the possible exception of Ohio. We should be glad to publish an account of our graft, but as it is hoped the Annual will be edited for many years to come, we refrain. However, you who are on the outside with all the inside "dope" should be informed concerning some of the minor features enacted while you were comfortably sitting in the classroom or peacefully sleeping during the wee small hours of the morning. Among them may be enumerated the sweeping and general overhauling of the Y. M. C. A., an all-night session in order that a space-filling drawing might be made which should have been turned in two months before by the College of Commerce, five months neglect of College work, complete destruction of a pair of shoes and two pair of rubbers in the effort to get Coach Bevan's picture taken, a remark by a professor that he took it that we were not trying to slight his work, burning of the "midnight oil" so many nights after 1:30 that we have the impression that there were only about four days per week this term. As we understand that some work has been done we also recognize the faithful and able assistance of Sidney Ailes, C. E. Scott, J. S. Manion, Francis Sycora and others on the Annual Board who did their bit.

We would recommend that in future years the Annual Board have members of the previous Year's Board; that the Seniors realize the publication is their Northern; that the Editor-in-Chief and the Business Manager get something besides the appellation "grafter." Under existing circumstances you can expect little more of "Something for Nothing."

The Editor.

SEPTEMBER

Sunday, 9—Students are already coming in. We miss Harshman. The Western Ohio Methodist Conference is being held here. Family Bibles have all been dusted.

Monday, 10—First Registration Day. Prexy was rechosen head of his University at closing session of Conference.

Tuesday, 11—Last Registration Day. Students still coming in.

Wednesday, 12—Classes were started. The Profs refused to go easy at first. Prexy gave short talk at first Chapel held this morning. New song attempted "Work for the Night is Coming."

Thursday, 13—More students looking for an education.

Friday, 14—Call for drill was sounded. Finley Forces and O. N. U. Battalion organized. First "blow-out" of Battalion Band.

Saturday, 15—Literary Societies held their first meeting in spite of the absence of Campell and Ragner.

Sunday, 16—First Sunday of the school year was observed by writing home. Usual crowd outside M. E. Church. Several stung for the first time.

Monday, 17—Nearly all students are now enrolled. For all others, ten movies "shot." The war has cut down the attendance fifty percent.

Tuesday, 18—Artificial stimulation of recruiting for the Finley Forces and O. N. U. Battalion.

Wednesday, 19—Girls take hike into country. 19 start out at 5 P. M.; 3 return at 1 A. M.

Thursday, 20—This is fine weather in Lima. "Spot" buys his first second-hand book.

Friday, 21—Literary societies sign up new members. Freshmen join all three so as to show no partiality.

Saturday, 22—A sunny day. Girls take last shampoo of season.

Sunday, 23—A fine day for strollers. The woods were full of 'em.

Monday, 24—Football candidates tear their Jerseys and dirty their trousers for the first time.

Tuesday, 25—Drill hour is changed from evening to noon.

Wednesday, 26—The Armory rendezvous as popular as ever. Social and Military Circles (?) successfully cooperate.

Thursday, 27—The day after the night before. In the evening a repetition of the escapade of last night.

Friday, 28—No school in afternoon as students go to races at Stambaugh farm. Rest was needed.

Saturday, 29—Another Circle. Some Home-fires burned all night but some used Moonshine.

Sunday, 30—Pharmacy students begin to come in. National Guard leaves for Alabama. Many promises to write.

OCTOBER

Monday, 1—Heavy mail. Many letters "Alabama Bound." First Registration Day for Pharmics. Freshman Athletic Association organized.

Tuesday, 2—Prof. Wilson talks to boys about the moonlight. The first mixer was held in Brown. Attendance: moonlight 80 percent, mixer 20 percent.

Wednesday, 3—Soldiers gone. Snyder and Kelderhouse get their first dates.

Thursday, 4—Football Team working hard for opening game with Miami. Scotty gets his first "bawling out" in Chapel.

Friday, 5—Football Team went to Oxford this afternoon. C. H. & D. still hauling free freight.

Saturday, 6—Miami won the opening game by 32 to 0.

Sunday, 7—Endowment campaign is launched in Ohio Methodist Churches. All lockers have extra towels and stationery. Team just got in from Miami.

Monday, 8—Work of Finley Forces attracting attention. O. N. U. Battalion also doing good work.

Tuesday, 9—C. E. Scott elected Cheer Leader.

Wednesday, 10—Harold Imbody resigns as Major of Battalion and Captain D. C. Porritt succeeds him. Finley still at large however. Worse and more of it.

Thursday, 11—Washington attempts to shut off Prexy's Pocahontas coal supply.

Friday, 12—Columbus Day. Outbrust of enthusiasm quenched by Crosta and "we" Upper Classmen.

Saturday, 13—Freshies and Varsity lock horns when Bluffton cancels her game.

Sunday, 14—Several fellows get dates from M. E. Church to Dolings. (Maybe Snyder had one.)

Monday, 15—Finley Forces and O. N. U. Battalion organize for first drill.

Tuesday, 16—Students lay in winter apple supply. Cost not affected by the war.

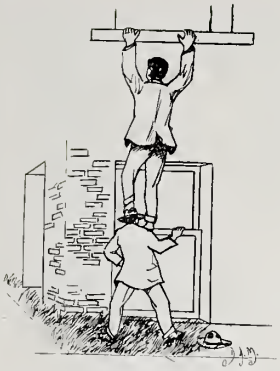

Wednesday, 17—President Smith offers five dollars for twenty best reasons why Northern should get endowment. Results unknown.

Thursday, 18—Bevan Forces climb through window for secret session behind locked doors.

Friday, 19—Societies hold conjoint meeting in order to conserve coal and avoid long-winded announcements in Chapel.

Saturday, 20—Toledo University soft for Northern gridders. Score 90-0. Freshies get a little "pep" that night.

Sunday, 21—We're after that half million "bones" endowment.

Monday, 22—Prohibition leader Hall gives pre-election talk. Pharmics intensely interested. Many hit "the sawdust trail."

Tuesday, 23—Company D holds first military reception of the year. Finley present in uniform.

Wednesday, 24—Rev. Sidney Seitz, of Sidney, spoke at Chapel. His short and snappy speeches always make a hit with the Student Body.

Thursday, 25—Reception is held at K. of P. hall by members of Company A. Finley there too.

Firday, 26—This is Prexy's thirtieth wedding anniversary. During formation of plans for trip to Akron, Schoonie referred to as "sponger" by Prexy.

Saturday, 27—Akron proved too much for Bevan's gridders. Score 20 to 0. Coach Bevan gives Jazz Band the slip.

Sunday, 28—Students at depot to welcome Footballers and Jazz Band.

Monday, 29—Committees rounding up student voters. Jazz Band hot on Bevan's trail for the carfare from Akron.

Tuesday, 30—Members of Company B enjoy their reception. Numerous Hallowe'en costumes seen during the evening.

Wednesday, 31—Last day of the month—working like the duce.

NOVEMBER

Thursday, 1—Several little Hallowe'en parties staged.

Friday, 2—Senior Class elects officers for the year.

Saturday, 3—Football Team is taking a day off in order to prepare for Case contest. Another Hallowe'en party tonight.

Sunday, 4—Churches report a large attendance of students. Also many are seen strolling.

Monday, 5—Non-resident students busy figuring out how to answer all questions at the polls tomorrow

Tuesday, 6—Election today. Last military reception held by Company C.

Wednesday, 7—"Prohibition and Woman's Suffrage lose" is the report.

Thursday, 8—Mrs. Butler here in interest of Y. M. C. A. War Fund. Students pledge about five hundred dollars.

Friday, 9—Bevan takes warriors to Cleveland today. Telegram received from Ringer: "Ohio Safely Dry by 500 Thank God."

Saturday, 10—Case won by a score of 46 to 20. Blind baggage rates uneffected by government War Tax.

Sunday, 11—Another lovely and loving Sunday.

Monday, 12—Y. M. C. A. Committee organizes Boy Scout troop.

Tuesday, 13—Big rally all day and evening for endowment. All present but the "Tight-wads."

Wednesday, 14—Engineers and Pharmics lay plans for Annual Frolic.

Thursday, 15—Engineers and Pharmics appear in full evening dress. They raised "cane" but still sugar is scarce. Pennsy train tagged. Ada and Lima police forces called out. Second-call reserves called out. Ada patrol wagon busy all night.

Friday, 16—Next morning in Chapel certain evening gowns showed stains of Stuart House encounter.

Saturday, 17—Fans witness defeat of Finley by a 50 to 0 score.

Sunday, 18—Nothing to do but wait for evening.

Monday, 19—Prexy's doing his bit for the half million drive.

Tuesday, 20—Dr. Vaughn, of Missouri, here to be shown why the endowment campaign should be a success.

Wednesday, 21—"General Smull" in the first bombardment captures thirty thousand "iron men."

Thursday, 22—Encouraging reports received on the progress of the campaign.

Friday, 23—Second "blow-out" of the Military Band at Chapel. Finley at attention during entire program. Entire Student Body migrates to Lima and witness St. Mary's defeat by a 12 to 0 score.

Saturday, 24—Second division of "rooters" drift in from Lima showing results of yesterday's good and high spirits.

Sunday, 25—Belated celebrators of Lima game just "blew in."

Monday, 26—Gas pressure low today. We sure miss Campell and Pigossi.

Tuesday, 27—"Cramming process products" are being respectfully submitted to the Profs for their approval.

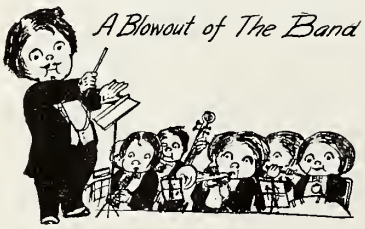

Wednesday, 28—Exams end. Grand Finale of the Fall Term.

Thursday, 29—Wittenberg upheaves all the "dope" by defeating Northern.

Friday, 30—Nothing stirring today. All students including "Ye Editor" are home enjoying their Thanksgiving Vacation.

DECEMBER

Cold Weather Scene

Saturday, 1—Vacation. Finley "at rest."

Sunday, 2—"Bearcat" Snyder wires Coach Bevan for pre-seasonal Baseball dope.

Monday, 3—Registration Day. Several Seniors mistaken for new students.

Tuesday, 4—Rookies nearly all in. Veterans still thinking it over.

Wednesday, 5—Five O. N. U. men accepted for third Officers Training Camp.

Thursday, 6—Dr. G. W. Anderson gives Student Body some inside information on the war.

Friday, 7—"Tick, tick"—Class in telegraphy starts.

Saturday, 8—Basketball material being collected by Coach Bevan.

Sunday, 9—Jack Frost tampers with Ada's heat supply.

Monday, 10—Several old students decide it is time to register.

Tuesday, 11—Jack still at large. Baffles entire city police force.

Wednesday, 12—Large crowd turns out to hear our Ex-Governor F. B. Willis at Lehr Auditorium.

Thursday, 13—Whole Frost family self-invited guests to our city.

Friday, 14—Several fellows get "cold feet."

Saturday, 15—Extremely cold. Everybody stays in bed.

Sunday, 16—"There's a Little Spark of Love Still Burning"—Not. Too cold.

Monday, 17—Prexy denounces "Wishy Washy" students who have "cold feet."

Tuesday, 18—Frost forces still in force.

Wednesday, 19—City enjoys peace and quiet. Pharmics frozen out and migrate to Lima.

Thursday, 20—Results of endowment campaign to be known by midnight.

Friday, 21—Chapel announcement that entire amount was not subscribed. The fight will be continued.

Saturday, 22—Executive Secretary C. B. Wright leaves University.

Sunday, 23—Ada deserted. Everybody homeward bound to enjoy Christmas vacation.

JANUARY

Thursday, 3—Many return from Christmas vacation laden with Christmas presents and New Year Resolutions.

Friday, 4—Northern men who were selected for training camp go to Chillicothe.

Saturday, 5—Closing-out Sale at Crawford's Bootery. Stuart and Marty House girls make special expedition to Lima.

Sunday, 6—Rain today. We're "all in."

Monday, 7—Sidewalks covered with ice. Many New Year Resolutions broken.

Tuesday, 8—Slippery. Miss Kollefrath fell down today.

Wednesday, 9—Farmer's Institute being held in Lehr.

Thursday, 10—Prexy announces that students will be afflicted by only one Chapel per week.

Friday, 11—Few at Chapel today. Everybody knows it's Friday. Football men are given their letters.

Saturday, 12—Exceedingly heavy fall of the "beautiful." Railroad tie-up prevents Wittenberg Basketball game.

Sunday, 13—Marty House girls after all-night session turn out en-masse to meet 4 A. M. train.

Monday, 14—Everybody gets in an extra half hour sleep. It's Monday.

Tuesday, 15—No Chapel. Several absent-minded people "doll up" a half hour early.

Wednesday, 16—Mr. Curtis, of Chicago, talks to Engineers on concrete construction.

Thursday, 17—Everybody begins to study. Mid-terms this week.

Friday, 18—Lawyers stage mock trial in Philo Hall. Alice Kollefrath discharged from jury due to excessive use of powder during war time.

Saturday, 19—Basketball Team gets as far as Lima on Oxford trip.

Sunday, 20—Several attended church today to discharge religious and important duties.

Monday, 21—Fuel Administrator McEachron clamps lid on tighter to further conserve the Pocahontas Coal Supply.

Tuesday, 22—Several more get wise to the "no Chapel" rule.

Wednesday, 23—Adelphians victors over Philos in first Inter-Society basketball game, 37 to 27.

Thursday, 24—Welcome announcement of Northern's basketball victory over Wittenberg, 23 to 21, infuses fresh pep into participants of Armory program.

Friday, 25—Team loses to Kenyon, 43-10.

Saturday, 26—Corbett's men lose to Ohio University by a score of 36 to 17.

Sunday, 27—No evidences of hot weather yet observed.

Monday, 28—"Heatless" Mondays were formally inaugurated today. However, we have seen these kind of days before.

Tuesday, 29—Students are spending their leisure time trying to learn when the "less" days come.

Wednesday, 30—Second lecture given Engineers by representative of Portland Cement Association.

Thursday, 31—Philo basketball team defeats Commercials by 34 to 31.

FEBRUARY

Friday, 1—Miami wins by 38 to 17. Prexy's presence causes release of orchestra.

Saturday, 2—Case wins at Cleveland, 38 to 19.

Sunday, 3—More winter today. The groundhog saw his shadow yesterday.

Monday, 4—Heatless Mondays bawl up Annual Board picture program.

Tuesday, 5—Adelphians by defeating Philos, 56 to 16, again claim championship of school.

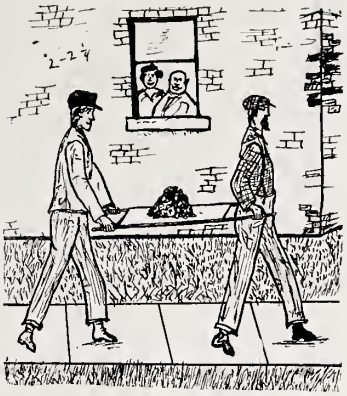

Wednesday, 6—Citizens disapprove of Fuel Administrator McEachron's monopoly of the gas supply.

Thursday, 7—February thaw here. Gas stoves placed in every room of Dukes.

Friday, 8—Chapel for engineers, lawyers and pharmics held in Philo Hall. Announcement made that government recognizes College of Engineering.

Saturday, 9—Awe-stricken crowds witness replenishing of Pocahontas Coal supply.

Sunday, 10—Old Sol co-operates with Fuel Administrator for first time since beginning of siege.

Monday, 11—More sunshine—more thaw.

Tuesday, 12—Lincoln's birthday but we had school.

Wednesday, 13—Warm weather brings out military bugs.

Thursday, 14—This was Valentine Day and "SOMEONE" gave a dance at the Armory. Not a student was present. Basketball Team wins at Berea by 34 to 12.

Friday, 15—Chapel is held for remainder of students. Reading class gives program at conjoint literary meeting. Akron wins in game at Akron by 50 to 15.

Saturday, 16—Ohio Wesleyan conquers Northern, 56 to 15.

Sunday, 17—College Prayer Day was observed by the Y. M. C. A. and Y. W. C. A. (Acknowledgment.) As this goes to press my friend Cotner observes that he heard there was such a day.

Monday, 18—This was a raincoat and umbrella day.

Tuesday, 19—Deluge continues. Military forces remain in barracks.

Wednesday, 20—Junior class elects officers. College mixer held this evening in Philo and Franklin Halls.

Thursday, 21—The Basketball Team closed the season by defeating Wittenberg 20 to 19.

Friday, 22—Washington's birthday observed by orations delivered and by presentation of service flag in Chapel.

Saturday, 23—A wallop was given the Kaiser when the engineers held a "Hooverized" Banquet.

Sunday, 24—Last week's social affairs were too much and everybody is tired out.

Monday, 25—A bunch of engineers, all carrying suitcases, departed towards Lima this morning. Someone said they were going on an Inspection Trip.

Tuesday, 26—Today Pharmics take train west. (Explanation.) They went to Detroit in order to get out of the finals.

Wednesday, 27—Woof! Final exams begin for the poor but honest students.

Thursday, 28—Exams end. "Homeward Bound."

MARCH

1-3—Everybody resting up during vacation for the spring drive.

Monday, 4—Long faced Seniors pay tuition for the last time.

Tuesday, 5—Snyder and Kelderhouse report several pretty girls in school this term. We trust they used good judgment.

Wednesday, 6—Students continue to register.

Thursday, 7—Many of the old students did not return. Many new faces are seen.

Friday, 8—Prof. R. Walter Brown, of Wabash College, gave a lecture on "Why France Has Held Fast," and Miss Eleanor Patterson, noted contralto, sang several selections at Chapel. Expectation was that Prexy would sing a duet with Miss Patterson.

Saturday, 9—Big whirlwind struck this section of the country. We wonder who let something loose.

Sunday, 10—Many signs down and windows broken as result of wind storm last evening. Looks like a football victory.

Monday, 11—Finley Forces receive several new recruits.

Tuesday, 12—Students continue to register. One dollar per head extra.

Wednesday, 13—Company C excused from drill. Captain Pleam swallows a toothpick. Adelphians defeat Dunkirk by 66 to 25.

Thursday, 14—Jack Kowaless seen stamping violently about the campus. Must be about time for a Senior Class meeting.

Friday, 15—Students continue to register.

Saturday 16—Another High School "Struggle."

Sunday, 17—St. Patricks Day. First Sign of Spring: Christmas jewelry turning Green.

Monday, 18—More Students Register.

Tuesday, 19—Students continue to register.

Wednesday, 20—Still more Students continue to register.

Thursday, 21—Part of wireless equipment stolen. German spies suspected.

Friday, 22—Rev. Shanks gives Chapel address.

Saturday, 23—"Daddy" Parsons seen coughing in the back yard.

Sunday, 24—Sunday, Hunsicker says "It Don't bother him." Must be in the wrong "Chamber."

Monday, 25—Visible effects of "Moonshine" exposure seen in class recitations.

Tuesday, 26—"Prexy" announces that he has just returned from the big city.—Some one saw him in Lima.

Wednesday, 27—"Bearcat" Snyder Disappears. We await developments.

Thursday, 28—Several Baseball players enroll for the season.

Friday, 29—Chapel Audience delighted by Girl's Glee Club Selections.

Saturday, 30—"Sy-Cora" Syndicate takes first steps toward housekeeping by acquisition of silver spoon in Lima.

Sunday, 31—Easter Sunday. Editor leaves for Grafter's Convention at Ezimoniton.

Monday, April 1—April Fool's Day. Everybody to be fooled on Our Reminiscences to avoid printer fooling us on the Annual delivery.

Donald C. Porritt: " . . . and then the Germans charged and the Captain said 'Fire at will,' and I said 'Which is Will?—and they took away my gun and now I can't play any more."

"Dimples" Smith (puzzled in Evolution discussion): "Prof. am I descended from a monkey?"
Prof.: "I don't know, I never knew your people."

Miss Harshman: "Why do they cheer when a fellow is hurt in a football game?"
J. E. Balmer: "Why, they cheer so you girls can't hear what he is saying."

"I used to think I knew I knew,
But now I must confess,
The more I know I know I know,
I know I know the less."
"Scotty."

Groth (in German Class): "Name three strong nouns."
Wingerd: "Onions, Garlic and Limburger."

"Friz": "What is the height of your ambition?"
Shorty: "An air-cooled twin."

Miss Kollefrath: "My! but I was shy when the parson asked me my age."
Irwin: "Yes about ten years shy.

Heard in Lima

"Say, have you sufficient confidence in me to lend me a Dollar?"
"Oh yes! I have the confidence but I haven't the Dollar."

Getz: "I wish to ask you a question about a tragedy."
Prof. Freeman: "Yes."
Getz: "What's My Grade?"

Mrs. "Don" Moehring: "I want something for my Husband's Neck."
Clerk: "Er-er- would you like some rope or just plain soap?"

"He who laughs best laughs when Prof. laughs."

Parkin: "Can I borrow your overcoat?"
Henshaw: "Sure, but why the formality?"
Parkin: "I couldn't find it."

Vivian to a Soldier Sweetheart: "Don't you think our town is laid out nicely.'
Soldier: "Yes, it's time it was buried now."

Student with suitcase at station: "Say, could you do me a favor."
Friend, hastily: "No, I haven't got a cent."

Senior to Northern's Business Manager: "Can you change a five dollar bill."
Business Manager: "No, but I thank you for the compliment."

Prof. Raabe: "I hear James is giving away birds now."
Prof. Huber: "How's that."
Raabe: "One lucky fellow got three swallows out of a glass of near-beer."

Dumbauld: "Say Prof., I saw a fly in Lima that was taller than most men."
Huber: "What were you doing in Lima."
Dumbauld: "I was perfectly sober."
Huber: "Rather unusual. Explain."
Dumbauld: "This fly stood over six feet without shoes or stockings on."

He: "Didn't some idiot propose to you before our marriage?"
She: "Certainly."
He: "Then you ought to have married him!"
She: "I did."

Our father slipped upon the ice,
Because he could not stand.
He saw the glorious stars and stripes,
We saw our fatherland.

Cookie in her sleep: "The only case I have this year is my vanity case."

Dad: "I thought you took Calculus last quarter."
Rudolph: "I did but Prof. encored me."

"Do you think colleges turn out the best men?"
"Sure I was turned out in my first year."

Students who are short of money can draw on their paper but please pay for the Annual with cash. We need the money.

CAMOUFLAGE

The modern Science of Camouflage consists in deceiving the enemy into thinking that something else is different from what it ought to be. (Do you understand this? We don't.) As may be easily seen, it offers to the young soldier a splendid opportunity for exercising his ingenuity. These suggestions, rendered into verse by Fuller Prunes, the street-car poet, may prove of value to the beginner.

CAMOUFLAGE

If you see a complexion that's peaches and cream,
Remember things always aren't just what seem;
Just take a good look, and come out of your dream,—
It's Camouflage!

If the opposite player leans back in his chair,
Looks happy and whistles a popular air,
Why, just ask the dealer for all he can spare,—
It's Camouflage!

If you're touched for a loan by a friend who is flat,
And who'll pay "the day after or swallow his hat,"
Just borrow his watch 'till the day after that,—
It's Camouflage!

If you don't want to drill when the weather is hot,
Why just throw a fit in a suitable spot;
A mouthful of lather will help quite a lot,—
It's Camouflage.

The reason the Kaiser, the silly old ass,
Is steadily losing is simply, alas,
He never got out of the primary class,—
In Camouflage.

MORE CAMOUFLAGE

A student covering two seats while registrar takes Chapel attendance.

Signing the Official Engineer's Examination Blank.

Taking books home during Vacation.

Using a suitcase on Lima Trips.

Picking your teeth at The Norval Hotel after eating pretzels at The Manhattan.

Eating perfumed "Life Savers" after passing the Smoke House.

Appearing interested in Analytical Mechanics.

Attempting to keep awake in Social Psychology.

Pharmic signatures on Matriculation Cards.

Telling your Room-mate that you came home at 10:30.

Frederick's "Retouched Pictures."

Using expensive stationery to write to your girl while you write home on scrap paper.

What a cheerful thing a monkey are;
When you meet it close, or see it afar,
When it runs 'round its cage, or hangs on a bar,
What a funny thing a monkey are.

What curious things five monkeys am;
When they stick them paws with strawberry jam,
Or behave with the meekness of ou little lamb,
What curious things five monkeys am.

A whole group of monkeys,—well, here they be.
You're surely there; you may not find me,
But if you see they, or if they see we,
There's a whole group of monkeys, and here they be.

"ORIGIN OF SPECIES"

How To Be a Soldier

By Brainless Bates, A., B., C., D., E., F., G., H.

Who never wrote
"Two Years Before the Judge."
"Two Years Before That."
"Through the Alps in a Submarine."
"To the North Pole in a Union Suit."
"To the South Pole in a Hurry."
"The Cheese-Hound in Modern Warfare."
"What I Like About Myself."
Etc., etc., etc., etc.

On reaching camp, go directly to Headquarters and introduce yourself to the commanding officer. Be cordial and friendly. Make some jocular remark like, "Well, here I am Old Sock! How's Tricks?" He may appear embarrassed, but do not notice that. Clap him familiarly on the shoulder. Make him see that you are his friend.

If, by chance, you should be called down by a superior officer, it would be grave breach of discipline for you to salute him the next time you meet. He may be still mad at you and not want to speak.

Whenever you are given an order for which you can see no reason, in a courteous manner, but firmly, ask the officer for further details and explanations. It may develop that there was no reason for the order being given.

While on sentry duty, if some one approaches your post, rise, thrust your rifle into the ground, muzzle first, and say pleasantly, "Who is it?" If the visitor has no visiting-card and you think he is endeavoring to deceive you, speak to him sharply. Show him that you are not to be trifled with.

If you should be awake in your tent some night, reflect that there may be some other weary or homesick comrade in your company. To cheer him, begin singing in a clear, sweet voice, "Meet Me in the Brickyard where the Pickled Onions Bloom," or "Remember that a Loving Heart still beats beneath His Overalls," or some other old time ballad.

If you feel that your company commander is lacking in a few minor respects, talk it over with him in a patient, sympathetic manner. If you think he is in trouble, offer to lend him a couple of dollars. These little attentions will make him love and respect you.

When you see that your quickness and natural ability are placing you ahead explain to your comrades your good qualities. At the same time tell them kindly about their own defects. Do this in public so that you can not be accused of favoritism. While you are in the hospital send for a Bible and look up Daniel, Fifth Chapter, Twentieth Verse.

OUR MEN AT FT. BEN

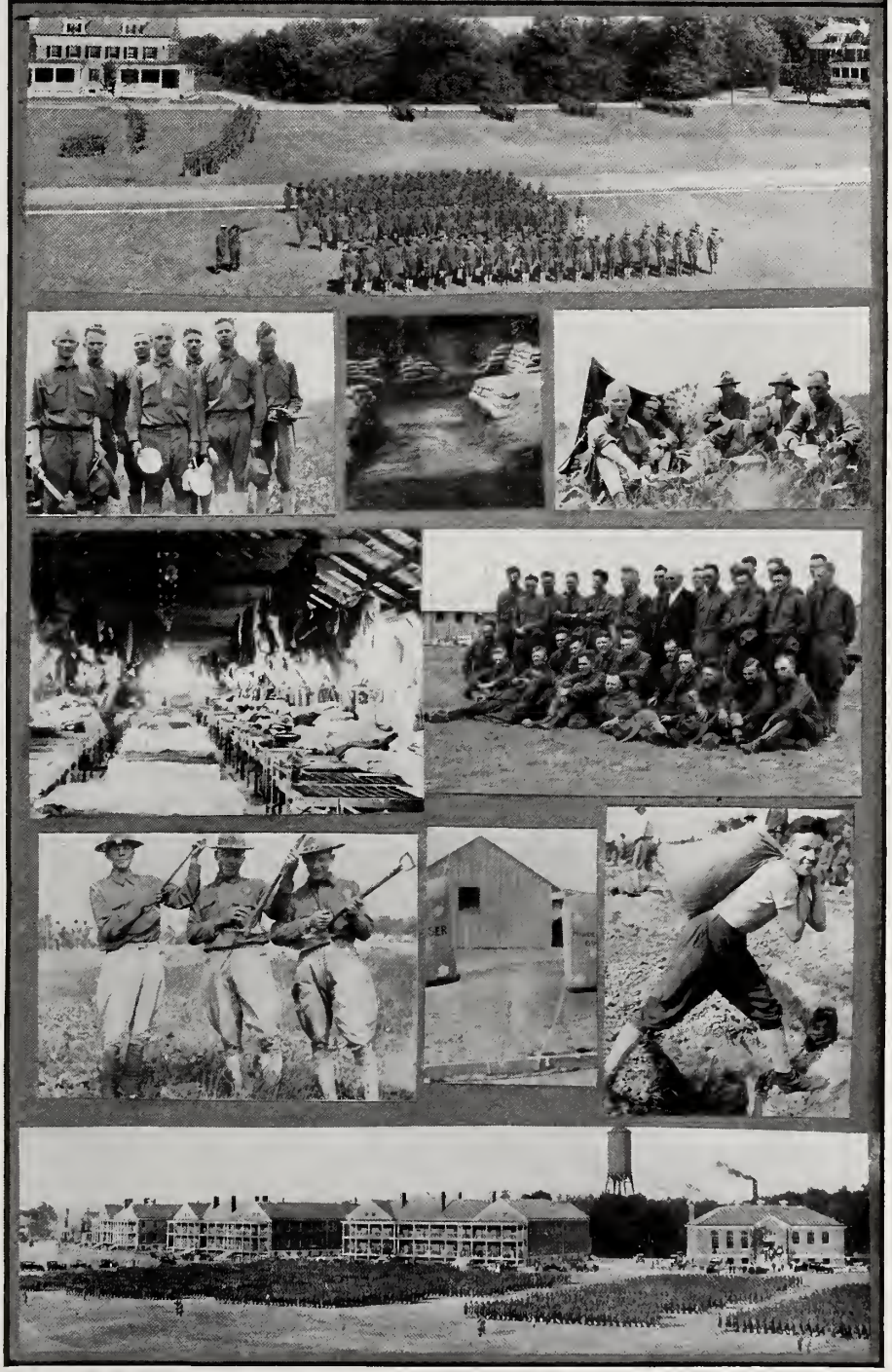

Hash

That which is hashed or chopped up; meat and vegetables especially, such as have been already cooked, chopped into small pieces and mixed. A new mixture of old matter; a second preparation or exhibition. A mixture; an incongruous jumble, a mess of spoiled materials. A slovenly person who hashes his words; a clown; a stupid, worthless fellow.

Pass the reviews of reviews he said,
And the landlady's eyes did flash
As the bashful young boarder hung his head,
And silently passed the hash.

"HASH"

Memory Gems

Our Names Are	We Hail From	Remember Us By
Myrtle Jose	Montrose Colorado	"Rosy"
Lucille Russell	Ada	"Lucy"
[illegible]	[illegible]	[illegible]
[illegible]	[illegible]	[illegible]
Howard L Harper	Jamestown O	"Harper" F.B.
John Weese	Ada Ohio	"Johnnie"
[illegible]	[illegible]	[illegible]
Harriet V. Smith	Ada, Ohio	
[illegible]	[illegible]	[illegible]
Fay M. Elliott	Capt. 51st Pioneer Chf.	[illegible]
[illegible]	[illegible]	"[illegible]"
Wade Walfe	Rochester Ohio	

Memory Gems

Our Names Are	We Hail From	Remember Us By

Memory Gems

Our Names Are	We Hail From	Remember Us By

The Ohio Northern University

"The Most Popular School in Ohio."

———Ada, Ohio———

Departments:

The Preparatory School

The College of Liberal Arts

The College of Education

The College of Engineering

The College of Pharmacy

Department of Military Instruction

The College of Law

The School of Expression

The School of Fine Arts

The College of Music

Students from 37 States and 12 Foreign Countries.

Expenses one-third to one-half less than other first-class Schools. Bulletin of Information or complete catalog mailed upon request.

The Paeszler Studio

115½ South Main : : ADA, OHIO

Portraits of Excellence

Enlargements of Quality

IN ANY FINISH KNOWN TO THE SCIENCE

SPECIAL EQUIPMENT OF THE HIGHEST ORDER

Photographers to *Northern*

and Other Annuals

We Devote This Space To The Boosters Who Refused To Advertise.

Annual Board

KEMP'S DRUG AND BOOK STORE

Is known to all all students. Call and make our store your headquarters when in Ada.

N. W. TOBIAS, *Manager*

A Sundae or Soda will be relished at

DOLING'S

Opposite Railway Park

The Student Store

A call will be appreciated at any time. Always ready to serve you

N. B. Crotinger & Co.

SAN FELICE

6c CIGAR

FOR GENTLEMEN OF GOOD TASTE

The Deisel-Wemmer Company, Makers
Lima, Ohio

Compliments of...
Laux Dancing Academy
...LIMA, OHIO

STUDENT SUPPLIES
OF ALL KINDS
LANDON & SON
ADA, OHIO

The *HUDSON* Dairy Lunch
While in Lima visit them
(Pure Food)
PETER KARIDIN, *Proprietor*

See L. A. McELROY
ADA, OHIO
FOR
All Kinds of *INSURANCE*

FIRST NATIONAL BANK
ADA, OHIO
ASSETS HALF MILLION DOLLARS
Justin Brewer, *Pres.* J. S. McKee, *Cashier*

FOSTER E. KING
Attorney-At-Law
Ada, Ohio

EAT
WHERE IT IS GOOD AND HANDY
THE COLLEGE INN
E. M. JAMES, *Proprietor*

The D. O. BETZ
MUSIC HOUSE
226-28 North Main Street
ADA, OHIO
"Home of The Victor"

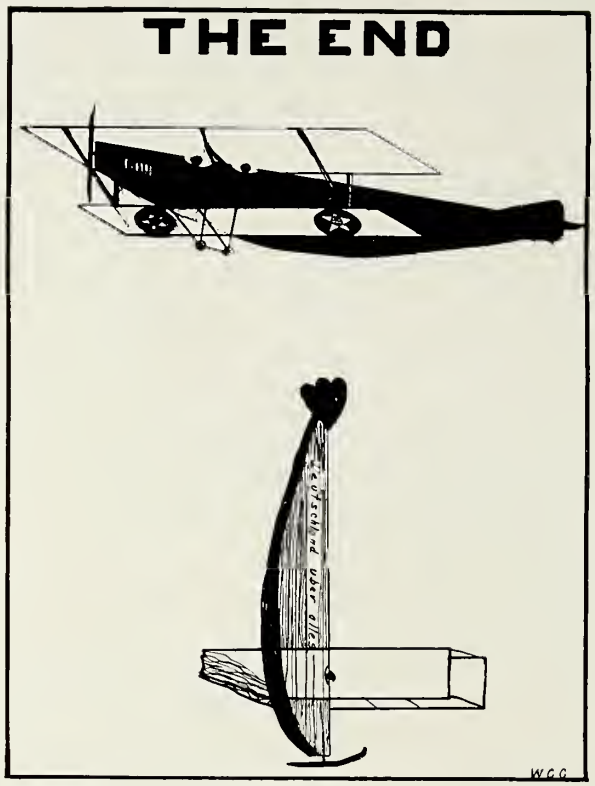

We'eve parted you all from three "beans;" we'eve given you a most harmless book.

We'eve caught you in your homliest poses, with your grimmest artificial look.

Perhaps we were mistaken in things that were funny, but you are used to stale old jokes.

We'eve taken away your money, but you can get more from your folks.

The Editor (who, of course, you should have been) is the one to censure for the stuff that's here.

We couldn't have had a worse one, it's for our money that we most fear.

Now, the Editor wants all the praises, but the Editor is no hog.

So if you want to kick like blazes, won't you please burn it out on the log.

Specialists in College Printing

IN 1916 we printed Annuals for fifty-four colleges and schools, also many College Catalogs, Views Bulletins and Calendars for institutions in twenty-five different states. Our representatives travel thousands of miles in response to requests for interviews.

THE CHAMPLIN PRESS

College Printers

Established 1893 Columbus, Ohio

THE ANNUAL you manage can be assured of just such a beautiful high finish paper as the text of this book if you specify SWANSDOWN ENAMEL—or if you want a high quality dull finish like this insert, specify EUCLID DULL COATED ENAMEL. We will gladly furnish you catalog dummies of your book in either or both papers.

THE CENTRAL OHIO PAPER COMPANY, Columbus, Toledo, Cleveland